



Handy Guidebook Provides Helpful Tips









Motor replacement job? Get the facts, and get it right. "Fasco Facts Time-Saving Motor Replacement Tips" is a comprehensive, easy-to-use reference handbook that will save you time and effort.

In it, you'll find detailed information on identification, selection and installation of the proper replacement motor. "Fasco Facts" is based on the real-life experiences and knowledge of professional service personnel and service organizations.

The 56-page booklet contains five sections: Electrical Characteristics of FHP Motors, Mechanical Characteristics of FHP Motors, Motor Replacement Procedures, Rules of Thumb, Glossary of Electrical and Motor Terms.

For your free copy of "Fasco Facts" contact Fasco Distributing Company.

New Products

	A168, pages 25, 71		D1005, pages 30, 69		D2710, D2713, D2714, page 39
	A085, pages 23, 60		D1006, pages 27, 68		D2711, page 39
	A169, pages 23, 59		D1008, page 63		D2712, D2715, D2720, D2721, page 39
	A170, pages 23, 59		D1102, pages 16, 70		D2729, page 39
	B22508, page 82		D1120, D1121, pages 16, 61		D2750, D2751, D2752, D2753, page 39
	D177, pages 31, 63		D1733, D1734, D1735, page 40		D2800, page 65

The Motor Scope has been developed to help identify all the possible solutions for applications requiring replacement motors. The motors in this guide are first grouped by motor type. Within these types, the models are then sorted by Type, Diameter, HP and Volts.

Simply select all the possible models using these specifications to get a preliminary list of models. Next, refer to the catalog pages where these models appear to determine the best choice.

3 PHASE MOTORS - 56 FRAME

FASCO DIAMETER MODEL (IN.)	HP	VOLTS	RPM	SPEEDS	TYPE	AMPS	ENCLOSURE	ROTATION	BEARINGS	SHAFT DIMENSIONS	
D6622	N/A	1/3	208 - 230 / 460	1725	1	3 PHASE	1.6 - .8	OPEN DRIP PROOF	REVERSIBLE	BALL	5/8 X 2
D6624	N/A	1/2	208 - 230 / 460	1725	1	3 PHASE	2 - 1	OPEN DRIP PROOF	REVERSIBLE	BALL	5/8 X 2
D6626	N/A	3/4	208 - 230 / 460	1725	1	3 PHASE	2.8 - 1.4	OPEN DRIP PROOF	REVERSIBLE	BALL	5/8 X 2
D6628	N/A	1	208 - 230 / 460	1725	1	3 PHASE	3.4 - 1.7	OPEN DRIP PROOF	REVERSIBLE	BALL	5/8 X 2
D6630	N/A	1.5	208 - 230 / 460	1725	1	3 PHASE	4.6 - 2.3	OPEN DRIP PROOF	REVERSIBLE	BALL	5/8 X 2
D6631	N/A	2	208 - 230 / 460	1725	1	3 PHASE	6.2 - 3.1	OPEN DRIP PROOF	REVERSIBLE	BALL	5/8 X 2
D6633	N/A	3	208 - 230 / 460	1725	1	3 PHASE	8 - 4	OPEN DRIP PROOF	REVERSIBLE	BALL	7/8 X 2-3/8
D6608	6.58	1	208 - 230 / 460	1140	1	3 PHASE	4 - 2	OPEN VENTILATED	REVERSIBLE	BALL	5/8 X 3-3/4
D6610	6.58	1.5	208 - 230 / 460	1140	1	3 PHASE	5.6 - 2.8	OPEN VENTILATED	REVERSIBLE	BALL	5/8 X 3-3/4

CAPACITOR START MOTORS - 56 FRAME

FASCO DIAMETER MODEL (IN.)	HP	VOLTS	RPM	SPEEDS	TYPE	AMPS	ENCLOSURE	ROTATION	BEARINGS	SHAFT DIMENSIONS	
D6082	N/A	1/3	115 / 208 - 230	1725	1	CAPACITOR START	6.2 - 3.1	OPEN DRIP PROOF	REVERSIBLE	BALL	5/8 X 2
D6084	N/A	1/2	115 / 208 - 230	1725	1	CAPACITOR START	8.8 - 4.4	OPEN DRIP PROOF	REVERSIBLE	BALL	5/8 X 2
D6086	N/A	3/4	115 / 208 - 230	1725	1	CAPACITOR START	10.8 - 5.4	OPEN DRIP PROOF	REVERSIBLE	BALL	5/8 X 2
D6088	N/A	1	115 / 208 - 230	1725	1	CAPACITOR START	12.8 - 6.4	OPEN DRIP PROOF	REVERSIBLE	BALL	5/8 X 2
D6090	N/A	1.5	115 / 208 - 230	1725	1	CAPACITOR START	14.4 - 7.2	OPEN DRIP PROOF	REVERSIBLE	BALL	5/8 X 2
D6093	N/A	2	115 / 208 - 230	1725	1	CAPACITOR START	20 - 10	OPEN DRIP PROOF	REVERSIBLE	BALL	5/8 X 2
D6066	N/A	3/4	115 / 208 - 230	3450	1	CAPACITOR START	9.6 - 4.8	OPEN DRIP PROOF	REVERSIBLE	BALL	5/8 X 2
D6068	N/A	1	115 / 208 - 230	3450	1	CAPACITOR START	12 - 6	OPEN DRIP PROOF	REVERSIBLE	BALL	5/8 X 2
D6070	N/A	1.5	115 / 208 - 230	3450	1	CAPACITOR START	17.2 - 8.6	OPEN DRIP PROOF	REVERSIBLE	BALL	5/8 X 2
D6073	N/A	2	115 / 208 - 230	3450	1	CAPACITOR START	24 - 12	OPEN DRIP PROOF	REVERSIBLE	BALL	5/8 X 2

PERMANENT SPLIT CAPACITOR MOTORS - 3.3" DIAMETER

FASCO DIAMETER MODEL (IN.)	HP	VOLTS	RPM	SPEEDS	TYPE	AMPS	ENCLOSURE	ROTATION	BEARINGS	SHAFT DIMENSIONS	
D1141	3.3	1/15 - 1/25 - 1/5	115	1000	3	PSC	1.3-1.1-0.9	OPEN VENTILATED	DBL SHFT	SLV	5-5/8 X 3/8 X 5-5/8
D1102	3.3	1/20	115 / 230	1550	1	PSC	.75 - .4	OPEN VENTILATED	CW	SLV	5/16 X 2-5/8
D1243	3.3	1/20	115	1550	1	PSC	0.8	OPEN VENTILATED	CCW	SLV	5/16 X 2-3/4
D1245	3.3	1/20	230	1550	1	PSC	0.4	OPEN VENTILATED	CCW	SLV	5/16 X 2-3/4
D1176	3.3	1/15 - 1/25	115	1550	2	PSC	1 - .8	TOTALLY ENCLOSED	DBL SHFT	SLV	4-7/8 X 3/8 X 4-7/8
D1112	3.3	1/15 - 1/20 - 1/25	115	1550	3	PSC	1.5 - 1 - .9	OPEN VENTILATED	CW	SLV	2-5/8 X 5/16 X 2-7/8
D323	3.3	1/15 - 1/20 - 1/35	115	1550	3	PSC	1 - .8 - .6	TOTALLY ENCLOSED	DBL SHFT	SLV	2-3/4 X 5/16 X 2-3/4
D326	3.3	1/10 - 1/20 - 1/25	115	1550	3	PSC	2.2 - 1.8 - 1.5	OPEN VENTILATED	DBL SHFT	BALL	5-1/2 X 5/16 X 3
D1140	3.3	1/10 - 1/12 - 1/15	115	1500	3	PSC	2.2 - 2 - 1.7	OPEN VENTILATED	DBL SHFT	SLV	5-5/8 X 3/8 X 5-5/8
D503	3.3	1/10	230	1500	1	PSC	0.95	OPEN VENTILATED	REVERSIBLE	SLV	5/16 X 3-3/4
D504	3.3	1/8	115 / 230	1500	1	PSC	1.6 - .8	OPEN VENTILATED	REVERSIBLE	SLV	5/16 X 3-1/2
D218	3.3	1/25	115	3000	1	PSC	0.8	TOTALLY ENCLOSED	REVERSIBLE	BALL	5/16 X 2 - 1/4
D1182	3.3	1/16	208 - 230	3450	1	PSC	0.57	OPEN VENTILATED	CCW	SLV	5/16 X 3 - 1/3
D1186	3.3	1/16	460	3450	1	PSC	0.3	OPEN VENTILATED	CCW	BALL	5/16 X 3 - 1/3
D1184	3.3	1/16	460	3450	1	PSC	0.3	OPEN VENTILATED	CCW	BALL	5/16 X 3 - 1/3
D1178	3.3	1/15	208 - 230	3450	1	PSC	0.45	OPEN VENTILATED	CW	BALL	1/4 X 2 - 3/4
D404	3.3	1/10	208 - 230	3000	1	PSC	0.8	TOTALLY ENCLOSED	REVERSIBLE	BALL	5/16 X 3 - 1/4
D405	3.3	1/10	115	3000	1	PSC	1.4	TOTALLY ENCLOSED	REVERSIBLE	BALL	5/15 X 3 - 1/4
D410	3.3	1/10	115	3000	1	PSC	1.5	OPEN VENTILATED	REVERSIBLE	BALL	1/4 X 3 - 3/4
D412	3.3	1/9	230	3000	1	PSC	0.7	OPEN VENTILATED	REVERSIBLE	BALL	1/4 X 3 - 3/4
D219	3.3	1/8	115	3000	1	PSC	1.8	TOTALLY ENCLOSED	REVERSIBLE	BALL	5/16 X 2 - 1/4
D461	3.3	1/8	480	3200	1	PSC	0.32	TOTALLY ENCLOSED	CCW	SLV	5/16 X 3 - 1/3



MOTOR SCOPE

Selection Guide

PERMANENT SPLIT CAPACITOR MOTORS - 5" AND 5.1" DIAMETER

FASCO DIAMETER MODEL (IN.)	HP	VOLTS	RPM	SPEEDS	TYPE	AMPS	ENCLOSURE	ROTATION	BEARINGS	SHAFT DIMENSIONS	
D1089	5	1/15	115	850	1	PSC	1.3	OPEN VENTILATED	REVERSIBLE	SLV	1/2 X 3
D1051	5	1/25 - 1/40	115	1060 - 500	2	PSC	.6 - .4	OPEN VENTILATED	DBL SHFT	SLV	11-1/8 X 1/2 X 11-1/8
D382	5	1/25 - 1/40 - 1/50	115	1050	3	PSC	.6 - .4 - .3	OPEN VENTILATED	DBL SHFT	SLV	6-7/8 X 1/2 X 6-7/8
D1056	5	1/20 - 1/30 - 1/40	208 - 230	1100	3	PSC	.4 - .3 - .2	OPEN VENTILATED	CW	SLV	1/2 X 3
D1058	5	1/20 - 1/30 - 1/40	265	1100	3	PSC	.5 - .3 - .2	OPEN VENTILATED	CW	SLV	1/2 X 2-1/2
D1062	5.1	1/20 - 1/30 - 1/40	265	1100	3	PSC	.4 - .3 - .2	OPEN VENTILATED	CW	SLV	1/2 X 3-1/2
D1090	5.1	1/15	115	1100	1	PSC	0.8	OPEN VENTILATED	CW	SLV	10-1/2 X 1/2 X 11-1/2
D1071	5.1	1/6	208 - 230	1100	1	PSC	0.99	TOTALLY ENCLOSED	CCW	SLV	1/2 X 2-1/8
D1005	5.1	1/10 - 1/15	460	1075	2	PSC	0.5 - 0.3	OPEN VENTILATED	DBL SHFT	SLV	9-5/8 X 1/2 X 9-5/8
D497	5.1	1/10	115 / 208 - 230	1050	1	PSC	2.7 - 1.4	OPEN VENTILATED	REVERSIBLE	BALL	3/8 X 3-1/8
D292	5	1/10 - 1/15 - 1/25 - 1/35	208 - 230	1050	4	PSC	1 - .7 - .4 - .3	OPEN VENTILATED	DBL SHFT	SLV	10-3/4 X 1/2 X 10-3/4
D294	5 1/10 - 1/20 - 1/25 - 1/35 - 1/50	115	1050	5	PSC	1.3 - 1 - .7 - .6 - .5	OPEN VENTILATED	DBL SHFT	SLV	10-3/4 X 3/8 X 10-3/4	
D290	5	1/10 - 1/15 - 1/25 - 1/40	115	1050	4	PSC	2.2 - 1.4 - 1 - .7	OPEN VENTILATED	REVERSIBLE	SLV	1/2 X 8-1/2
D291	5	1/10 - 1/15 - 1/25 - 1/40	115	1050	4	PSC	2.2 - 1.4 - 1 - .7	OPEN VENTILATED	DBL SHFT	SLV	10-3/4 X 1/2 X 10-3/4
D277	5	1/10 - 1/12 - 1/20	277	1050	3	PSC	.7 - .5 - .4	OPEN VENTILATED	DBL SHFT	SLV	8-1/2 X 1/2 X 8-1/2
D261	5	1/8 - 1/15	115	1075	2	PSC	2.3 - 1.1	OPEN VENTILATED	REVERSIBLE	SLV	1/2 X 3
D347	5	1/8 - 1/10 - 1/15 - 1/20	115	1050	4	PSC	2.3 - 1.5 - 1.1 - 1.7	OPEN VENTILATED	DBL SHFT	SLV	10-1/2 X 1/2 X 10-1/2
D260	5	1/6	115	1075	1	PSC	2.9	OPEN VENTILATED	CW	SLV	1/2 X 3
D354	5	1/6 - 1/10 - 1/20	115	1050	3	PSC	3.1 - 1.5 - 1.1	OPEN VENTILATED	DBL SHFT	SLV	8-1/2 X 1/2 X 8-1/2
D221	5	1/6 - 1/10 - 1/14 - 1/17	115	1050	4	PSC	3.2 - 1.7 - 1.3 - 1	OPEN VENTILATED	DBL SHFT	SLV	8 X 1/2 X 8
D247	5	1/6 - 1/8 - 1/12	230	1050	3	PSC	1 - .7 - .5	OPEN VENTILATED	DBL SHFT	SLV	8 X 1/2 X 8
D1042	5	1/5	208 - 230	1075	1	PSC	1.2	OPEN VENTILATED	DBL SHFT	SLV	6-1/2 X 1/2 X 6-1/2
D1022	5	1/5 - 1/6 - 1/8	208 - 230	1100	3	PSC	1.6 - 1.1 - 1	OPEN VENTILATED	CW	SLV	2-3/8 X 1/2 X 2-3/4
D258	5	1/5 - 1/10	208 - 230	1050	2	PSC	2.8 - 1.3	OPEN VENTILATED	DBL SHFT	SLV	8 X 1/2 X 8
D262	5	1/5	230	925	1	PSC	2.3	OPEN VENTILATED	REVERSIBLE	SLV	1/2 X 4
D1091	5	1/4	208 - 230	1075	1	PSC	2.2	OPEN VENTILATED	CCW	SLV	1/2 X 2-3/4
D150	5	1/4 - 1/5 - 1/6	115	1050	3	PSC	4.7 - 3.5 - 2.7	OPEN VENTILATED	REVERSIBLE	SLV	1/2 X 6
D151	5	1/4 - 1/5 - 1/6	230	1050	3	PSC	2 - 1.4 - 1.1	OPEN VENTILATED	REVERSIBLE	SLV	1/2 X 6
D1016	5	1/4	230	1100	1	PSC	2	OPEN VENTILATED	CW	SLV	1/2 X 4-1/8
D152	5	1/4 - 1/5 - 1/6 - 1/8	277	1050	4	PSC	1.5 - 1.1 - .8 - .7	OPEN VENTILATED	REVERSIBLE	SLV	1/2 X 6
D1025	5	1/3	208 - 230	1050	1	PSC	2.3	OPEN VENTILATED	DBL SHFT	SLV	7-1/8 X 1/2 X 7-1/4
D245	5	1/3 - 1/5	230	1050	2	PSC	2.9 - 1.7	OPEN VENTILATED	DBL SHFT	SLV	8 X 1/2 X 8
D1086	5	1/12 - 1/25	277	1625	2	PSC	.6 - .2	OPEN VENTILATED	CCW	SLV	6-1/2 X 1/2 X 6-1/2
D1081	5.1	1/6 - 1/8 - 1/10	115	1625	3	PSC	2.4 - 1.9 - 1.5	TOTALLY ENCLOSED	REVERSIBLE	SLV	3-1/2 X 1/2 X 3-5/8
D488	5.1	1/20	115 / 208 - 230	1550	1	PSC	1.2 - .6	OPEN VENTILATED	REVERSIBLE	SLV	3/8 X 3-1/3
D489	5.1	1/15	115 / 208 - 230	1550	1	PSC	1.2 - .6	OPEN VENTILATED	REVERSIBLE	SLV	3/8 X 3-1/3
D474	5.1	1/10	115 / 208 - 230	1550	1	PSC	1.9 - .9	OPEN VENTILATED	REVERSIBLE	SLV	3/8 X 3-1/3
D487	5.1	1/10	115 / 208 - 230	1550	1	PSC	2.7 - 1.4	OPEN VENTILATED	REVERSIBLE	SLV	3/8 X 3-1/8
D486	5	1/10	115 / 208 - 230	1550	1	PSC	2.7 - 1.4	OPEN VENTILATED	REVERSIBLE	SLV	3/8 X 3-1/8
D264	5	1/8	230	1550	1	PSC	1.1	OPEN VENTILATED	REVERSIBLE	SLV	1/2 X 5
D1050	5	1/8	230	1550	1	PSC	1.1	TOTALLY ENCLOSED	CW	BALL	1/2 X 3
D1065	5	1/6	277	1600	1	PSC	0.9	TOTALLY ENCLOSED	CCW	SLV	1/2 X 2-1/2
D1033	5	1/5 - 1/6 - 1/8	208 - 230	1400	3	PSC	1.6 - 1.5 - 1.3	OPEN VENTILATED	DBL SHFT	SLV	2-3/4 X 1/2 X 3-1/2
D1032	5	1/5	208 - 230	1550	1	PSC	1.6	OPEN VENTILATED	DBL SHFT	SLV	6-1/4 X 1/2 X 6-1/4

3 PHASE - 5.6" DIAMETER

FASCO DIAMETER MODEL (IN.)	HP	VOLTS	RPM	SPEEDS	TYPE	AMPS	ENCLOSURE	ROTATION	BEARINGS	SHAFT DIMENSIONS	
D2720	5.6	3/4	200 - 230	1140	1	3 PH	3.0	OPEN VENTILATED	REVERSIBLE	BALL	5/8 X 5-7/8 KEYED
D2721	5.6	3/4	460	1140	1	3 PH	1.5	OPEN VENTILATED	REVERSIBLE	BALL	5/8 X 5-7/8 KEYED

PERMANENT SPLIT CAPACITOR MOTORS - 5.6" DIAMETER

FASCO DIAMETER MODEL (IN.)	HP	VOLTS	RPM	SPEEDS	TYPE	AMPS	ENCLOSURE	ROTATION	BEARINGS	SHAFT DIMENSIONS	
D2844	5.6	1/10	208 - 230	825	1	PSC	0.8	OPEN VENTILATED	CW	SLV	1/2 X 4-1/4
D799	5.6	1/8	208 - 230	825	1	PSC	0.9	TOTALLY ENCLOSED	REVERSIBLE	SLV	1/2 X 6
D832	5.6	1/8	208 - 230	825	1	PSC	1.1	TOTALLY ENCLOSED	REVERSIBLE	SLV	1/2 X 4-3/4
D827	5.6	1/8	115	700	1	PSC	2.5	OPEN VENTILATED	CCW	BALL	1/2 X 2
D798	5.6	1/6	208 - 230	825	1	PSC	1.3	TOTALLY ENCLOSED	REVERSIBLE	SLV	1/2 X 6
D2842	5.6	1/6	208 - 230	825	1	PSC	1.2	OPEN VENTILATED	CW	SLV	1/2 X 4-1/4
D793	5.6	1/6	208 - 230	825	1	PSC	1	TOTALLY ENCLOSED	REVERSIBLE	BALL	1/2 X 6
D794	5.6	1/5	208 - 230	825	1	PSC	1.3	TOTALLY ENCLOSED	REVERSIBLE	SLV	1/2 X 6
D792	5.6	1/4	208 - 230	825	1	PSC	1.8	OPEN VENTILATED	REVERSIBLE	BALL	1/2 X 6

PERMANENT SPLIT CAPACITOR MOTORS - 5.6" DIAMETER (continued)

FASCO DIAMETER MODEL (IN.)	HP	VOLTS	RPM	SPEEDS	TYPE	AMPS	ENCLOSURE	ROTATION	BEARINGS	SHAFT DIMENSIONS	
D797	5.6	1/4	208 - 230	825	1	PSC	1.8	OPEN VENTILATED	REVERSIBLE	SLV	1/2 X 6
D934	5.6	1/4	208 - 230	825	1	PSC	1.9	TOTALLY ENCLOSED	REVERSIBLE	SLV	1/2 X 6
D829	5.6	1/4	115	825	1	PSC	3.8	OPEN VENTILATED	REVERSIBLE	SLV	1/2 X 2
D796	5.6	1/3	208 - 230	825	1	PSC	2.6	OPEN VENTILATED	REVERSIBLE	SLV	1/2 X 6
D936	5.6	1/3	208 - 230	825	1	PSC	2	TOTALLY ENCLOSED	REVERSIBLE	SLV	1/2 X 6
D791	5.6	1/3	208 - 230	825	1	PSC	2.6	OPEN VENTILATED	REVERSIBLE	BALL	1/2 X 6
D921	5.6	1/3	230 / 460	825	1	PSC	2.7 - 1.4	OPEN VENTILATED	REVERSIBLE	BALL	1/2 X 6-3/8
D795	5.6	1/3	115	825	1	PSC	6.1	OPEN VENTILATED	REVERSIBLE	BALL	1/2 X 6
D818	5.6	1/3 - 1/5 - 1/6	115	825	3	PSC	7.3 - 5.1 - 3.9	OPEN VENTILATED	CW	SLV	1/2 X 3
D2826	5.6	1/3 - 1/6	208 - 230	825	2	PSC	1.9 - 1.2	TOTALLY ENCLOSED	REVERSIBLE	BALL	1/2 X 5
D815	5.6	1/3 - 1/4	208 - 230	825	2	PSC	2.3 - 1.6	OPEN VENTILATED	CW	SLV	1/2 X 2-1/2
D2817	5.6	1/3	230	825	1	PSC	3.2	OPEN VENTILATED	REVERSIBLE	SLV	1/2 X 6
D960	5.6	1/3	460	825	1	PSC	1.3	OPEN VENTILATED	REVERSIBLE	BALL	1/2 X 6
D998	5.6	1/2	115 / 230	825	1	PSC	6 - 3	TOTALLY ENCLOSED	CW	BALL	5/8 X 2-5/8
D938	5.6	1/2	208 - 230	825	1	PSC	3.4	OPEN VENTILATED	REVERSIBLE	BALL	1/2 X 6
D790	5.6	1/2	208 - 230	825	1	PSC	3.5	OPEN VENTILATED	REVERSIBLE	BALL	1/2 X 6
D713	5.6	1/2	208 - 230	825	1	PSC	3.0	TOTALLY ENCLOSED	REVERSIBLE	SLV	1/2 X 6
D974	5.6	1/2 - 1/3 - 1/4	277	825	3	PSC	2.3 - 1.6 - 1.3	OPEN VENTILATED	REVERSIBLE	SLV	1/2 X 5
D961	5.6	1/2	460	825	1	PSC	1.9	OPEN VENTILATED	REVERSIBLE	BALL	1/2 X 6
D920	5.6	1/2	460	825	1	PSC	2.1	OPEN VENTILATED	REVERSIBLE	SLV	1/2 X 4-1/2
D750	5.6	1/8 - 1/10 - 1/12	208 - 230	1075	3	PSC	.9 - .6 - .5	OPEN VENTILATED	DBL SHFT	SLV	7-1/2 X 1/2 X 9
D919	5.6	1/8	208 - 230	1075	1	PSC	0.9	TOTALLY ENCLOSED	REVERSIBLE	SLV	1/2 X 6-1/2
D847	5.6	1/8	208 - 230	1125	1	PSC	0.9	TOTALLY ENCLOSED	CCW	SLV	1/2 X 3-1/2
D751	5.6	1/8 - 1/10 - 1/15	115	1075	3	PSC	2.3 - 1.5 - 1.1	OPEN VENTILATED	DBL SHFT	SLV	7-1/2 X 1/2 X 9
D857	5.6	1/8 - 1/10 - 1/15	115	1100	3	PSC	1.7	OPEN VENTILATED	DBL SHFT	SLV	3 - 1/8 X 1/2 X 4-1/8
D2810	5.6	1/6	208 - 230	1100	1	PSC	1	TOTALLY ENCLOSED	CCW	SLV	1/2 X 2
D864	5.6	1/6 - 1/8 - 1/10	208 - 230	1040	1	PSC	1.3 - 1.2 - 1.1	OPEN VENTILATED	CW	SLV	2-1/8 X 1/2 X 7-1/4
D927	5.6	1/6 - 1/8 - 1/10	208 - 230	1075	3	PSC	1.4 - .9 - .5	OPEN VENTILATED	REVERSIBLE	SLV	1/2 X 6
D752	5.6	1/6 - 1/8 - 1/10	208 - 230	1075	3	PSC	1.4 - .9 - .5	OPEN VENTILATED	DBL SHFT	SLV	7-1/2 X 1/2 X 9
D917	5.6	1/6	208 - 230	1075	1	PSC	1	TOTALLY ENCLOSED	REVERSIBLE	SLV	1/2 X 6-1/2
D905	5.6	1/6 - 1/8	208 - 230	1075	2	PSC	1.2 - .9	TOTALLY ENCLOSED	REVERSIBLE	SLV	1/2 X 6-1/2
D834	5.6	1/6	115	1075	1	PSC	2.7	TOTALLY ENCLOSED	CW	BALL	1/2 X 3
D884	5.6	1/6 - 1/8 - 1/10	115	1050	3	PSC	2.3 - 2 - 1.8	OPEN VENTILATED	DBL SHFT	SLV	5 X 1/2 X 4
D754	5.6	1/6 - 1/8 - 1/10	115	1075	3	PSC	2.7 - 2.1 - 1.7	OPEN VENTILATED	DBL SHFT	SLV	7-1/2 X 1/2 X 9
D733	5.6	1/6 - 1/8	115	1075	2	PSC	2.5 - 1.8	TOTALLY ENCLOSED	REVERSIBLE	BALL	1/2 X 4-1/2
D928	5.6	1/6 - 1/8 - 1/10	115	1075	3	PSC	2.7 - 2.1 - 1.7	OPEN VENTILATED	REVERSIBLE	SLV	1/2 X 5-1/4
D3752	5.6	1/6 - 1/8 - 1/10	230	900	3	PSC	1.2 - .8 - .6	TOTALLY ENCLOSED	DBL SHFT	SLV	7-1/2 X 1/2 X 7-1/2
D858	5.6	1/6 - 1/8 - 1/10	230	1100	3	PSC	1.1 - 1 - .9	OPEN VENTILATED	DBL SHFT	SLV	2-3/8 X 1/2 X 4-1/8
D893	5.6	1/6 - 1/10	265	1075	2	PSC	.9 - .5	TOTALLY ENCLOSED	CCW	SLV	1/2 X 2-1/8
D979	5.6	1/6 - 1/8 - 1/10	277	1075	3	PSC	.9 - .7 - .6	OPEN VENTILATED	DBL SHFT	SLV	7-7/8 X 1/2 X 8-1/4
D975	5.6	1/6 - 1/10 - 1/12	277	1075	3	PSC	.9 - .4 - .3	OPEN VENTILATED	REVERSIBLE	SLV	1/2 X 5-1/2
D720	5.6	1/5	208 - 230	1075	1	PSC	1.5	OPEN VENTILATED	REVERSIBLE	SLV	1/2 X 6
D743	5.6	1/5	208 - 230	1075	1	PSC	1.2	OPEN VENTILATED	REVERSIBLE	SLV	1/2 X 6
D2840	5.6	1/5	208 - 230	1075	1	PSC	1.3	TOTALLY ENCLOSED	CW	SLV	1/2 X 4-1/8
D719	5.6	1/5 - 1/8	208 - 230	1075	2	PSC	1.3 - .8	OPEN VENTILATED	REVERSIBLE	SLV	1/2 X 6-1/2
S719	5.6	1/5 - 1/8	208 - 230	1075	2	PSC	1.3 - .8	OPEN VENTILATED	REVERSIBLE	SLEEVE	1/2 X 6-1/2
D906	5.6	1/5	208 - 230	1075	1	PSC	1.2	TOTALLY ENCLOSED	REVERSIBLE	SLV	1/2 X 6-1/2
D848	5.6	1/5 - 1/6 - 1/8	265 - 277	1040	1	PSC	1.1 - .8 - .7	OPEN VENTILATED	CW	SLV	3 X 1/2 X 7
D842	5.6	1/5	230	1075	1	PSC	1.3	OPEN VENTILATED	CW	SLV	1/2 X 3 X 1/4
D897	5.6	1/5 - 1/6 - 1/8 - 1/10	230	1075	4	PSC	1.5 - 1.1 - 1 - .8	OPEN VENTILATED	CW	SLV	2-3/8 X 1/2 X 2-1/2
D852	5.6	1/5 - 1/8 - 1/10	230	1050	3	PSC	1.7 - 1.4 - 1.1	OPEN VENTILATED	DBL SHFT	SLV	5 X 1/2 X 4-1/2
D882	5.6	1/5	230	1080	1	PSC	1.5	OPEN VENTILATED	CW	SLV	1/2 X 4-1/4
D898	5.6	1/5 - 1/8 - 1/10	265	1075	3	PSC	1.3 - .9 - .7	OPEN VENTILATED	CW	SLV	2-3/8 X 1/2 X 2-1/2
D725	5.6	1/4 - 1/6 - 1/8	208 - 230	1075	3	PSC	2.2 - 1.5 - 1.1	OPEN VENTILATED	REVERSIBLE	SLV	1/2 X 6
D909	5.6	1/4	208 - 230	1075	1	PSC	1.8	TOTALLY ENCLOSED	REVERSIBLE	SLV	1/2 X 6-1/2
D7909	5.6	1/4	208 - 230	1075	1	PSC	1.8	TOTALLY ENCLOSED	REVERSIBLE	BALL	1/2 X 6-1/2
D939	5.6	1/4	208 - 230	1075	1	PSC	2.1	OPEN VENTILATED	REVERSIBLE	BALL	1/2 X 6
D739	5.6	1/4 - 1/6	208 - 230	1075	2	PSC	2 - 1.3	OPEN VENTILATED	REVERSIBLE	BALL	1/2 X 6
D843	5.6	1/4 - 1/5	208 - 230	1075	1	PSC	2.2 - 2	OPEN VENTILATED	REVERSIBLE	SLV	1/2 X 4-1/4
D1702	5.6	1/4 - 1/8	208 - 230	1075	2	PSC	1.7 - .8	TOTALLY ENCLOSED	REVERSIBLE	BALL	1/2 X 6
D1749	5.6	1/4	208 - 230	1075	1	PSC	2.1	OPEN VENTILATED	REVERSIBLE	SLV	1/2 X 6
D742	5.6	1/4	208 - 230	1075	1	PSC	2.1	OPEN VENTILATED	REVERSIBLE	SLV	1/2 X 6
D755	5.6	1/4 - 1/6 - 1/8	208 - 230	1075	3	PSC	2 - 1.4 - 1.2	OPEN VENTILATED	DBL SHFT	SLV	7-1/2 X 1/2 X 8-1/2
D1706	5.6	1/4 - 1/6 - 1/8	208 - 230	1075	3	PSC	1.7 - 1.3 - 1.0	TOTALLY ENCLOSED	DBL SHFT	SLV	8 X 1/2 X 8
D922	5.6	1/4	208 - 230	1075	1	PSC	1.8	TOTALLY ENCLOSED	REVERSIBLE	SLV	1/2 X 6-1/2



MOTOR SCOPE

Selection Guide

PERMANENT SPLIT CAPACITOR MOTORS - 5.6" DIAMETER (continued)

FASCO MODEL	FASCO DIAMETER (IN.)	HP	VOLTS	RPM	SPEEDS	TYPE	AMPS	ENCLOSURE	ROTATION	BEARINGS	SHAFT DIMENSIONS
D904	5.6	1/4 - 1/5	208 - 230	1075	2	PSC	1.8 - 1	TOTALLY ENCLOSED	REVERSIBLE	SLV	1/2 X 6-1/2
D749	5.6	1/4	208 - 230	1075	1	PSC	1.8	OPEN VENTILATED	REVERSIBLE	SLV	1/2 X 6-1/2
D7749	5.6	1/4	208 - 230	1075	1	PSC	1.7	OPEN VENTILATED	REVERSIBLE	BALL	1/2 X 6-1/2
D1703	5.6	1/4 - 1/6 - 1/8	115	1075	3	PSC	4.1 - 3.0 - 2.3	TOTALLY ENCLOSED	DBL SHFT	SLV	8 X 1/2 X 8
D756	5.6	1/4 - 1/6 - 1/8	115	1075	3	PSC	3.9 - 2.4 - 2.1	OPEN VENTILATED	DBL SHFT	SLV	10 X 1/2 X 10
D734	5.6	1/4	115	1075	1	PSC	3.8	TOTALLY ENCLOSED	REVERSIBLE	BALL	1/2 X 3-1/4
D880	5.6	1/4	115	1050	1	PSC	4.3	OPEN VENTILATED	CCW	BALL	11/2 X 1-1/2
D824	5.6	1/4 - 1/8	115	1100	2	PSC	3.2 - 2.4	TOTALLY ENCLOSED	REVERSIBLE	BALL	1/2 X 3-1/2
D1730	5.6	1/4 - 1/5 - 1/6	115	1075	3	PSC	4.8 - 3.3 - 2.6	OPEN VENTILATED	REVERSIBLE	SLV	1/2 X 6
D721	5.6	1/4 - 1/5 - 1/6	115	1075	3	PSC	4.8 - 3.3 - 2.6	OPEN VENTILATED	REVERSIBLE	SLV	1/2 X 6
D766	5.6	1/4 - 1/6 - 1/8	230	1075	3	PSC	1.9 - 1.2 - .8	TOTALLY ENCLOSED	DBL SHFT	SLV	7-1/2 X 1/2 X 8-1/2
D814	5.6	1/4	230	1075	1	PSC	1.9	OPEN VENTILATED	CW	SLV	1/2 X 3
D3755	5.6	1/4 - 1/5 - 1/6	230	900	3	PSC	2 - 1.4 - 1	TOTALLY ENCLOSED	DBL SHFT	SLV	7-1/4 X 1/2 X 7-1/4
D973	5.6	1/4 - 1/6 - 1/8	277	1075	3	PSC	2 - 1.4 - 1	OPEN VENTILATED	REVERSIBLE	SLV	1/2 X 5-1/2
D980	5.6	1/4	460	1075	1	PSC	1	TOTALLY ENCLOSED	REVERSIBLE	BALL	1/2 X 6
D913	5.6	1/4	460	1075	1	PSC	1.1	OPEN VENTILATED	REVERSIBLE	BALL	1/2 X 6-3/8
D903	5.6	1/3 - 1/4	208 - 230	1075	2	PSC	2.7 - 1.3	TOTALLY ENCLOSED	REVERSIBLE	SLV	1/2 X 6-1/2
D758	5.6	1/3 - 1/4 - 1/6	208 - 230	1075	3	PSC	2.3 - 1.7 - 1.1	OPEN VENTILATED	DBL SHFT	SLV	8-1/2 X 1/2 X 8-1/2
D748	5.6	1/3	208 - 230	1075	1	PSC	2.9	OPEN VENTILATED	REVERSIBLE	SLV	1/2 X 6-1/2
D7748	5.6	1/3	208 - 230	1075	1	PSC	2.9	OPEN VENTILATED	REVERSIBLE	BALL	1/2 X 6-1/2
D1701	5.6	1/3 - 1/4	208 - 230	1075	2	PSC	2.2 - 1.3	TOTALLY ENCLOSED	REVERSIBLE	BALL	1/2 X 5-1/2
D816	5.6	1/3	208 - 230	1075	1	PSC	2.2	TOTALLY ENCLOSED	CW	SLV	1/2 X 3-3/4
D737	5.6	1/3 - 1/4	208 - 230	1075	2	PSC	3.5 - 1.9	OPEN VENTILATED	REVERSIBLE	BALL	1/2 X 6
D1748	5.6	1/3	208 - 230	1075	1	PSC	2.9	OPEN VENTILATED	REVERSIBLE	SLV	1/2 X 6-1/2
D925	5.6	1/3	208 - 230	1075	1	PSC	2.7	TOTALLY ENCLOSED	REVERSIBLE	SLV	1/2 X 6-1/2
D723	5.6	1/3 - 1/4 - 1/6	208 - 230	1075	3	PSC	3.3 - 2.3 - 1.8	OPEN VENTILATED	REVERSIBLE	SLV	1/2 X 6
D747	5.6	1/3	208 - 230	1075	1	PSC	2.5	OPEN VENTILATED	REVERSIBLE	SLV	1/2 X 6
D937	5.6	1/3	208 - 230	1075	1	PSC	2.9	OPEN VENTILATED	REVERSIBLE	BALL	1/2 X 6-1/2
D944	5.6	1/3	208 - 230	1075	1	PSC	2.9	OPEN VENTILATED	REVERSIBLE	SLV	1/2 X 6
D908	5.6	1/3	208 - 230	1075	1	PSC	2.4	TOTALLY ENCLOSED	REVERSIBLE	SLV	1/2 X 6-1/2
D7908	5.6	1/3	208 - 230	1075	1	PSC	2.6	TOTALLY ENCLOSED	REVERSIBLE	BALL	1/2 X 6-1/2
D923	5.6	1/3 - 1/4 - 1/5	208 - 230	1075	3	PSC	2.9 - 2.2 - 1.7	OPEN VENTILATED	REVERSIBLE	SLV	1/2 X 6
D1734	5.6	1/3 - 1/4 - 1/5	208 - 230	1075	3	PSC	2.8 - 2.2 - 1.8	OPEN VENTILATED	REVERSIBLE	SLV	1/2 X 6
D744	5.6	1/3 - 1/4	208 - 230	1075	2	PSC	3.2 - 2.4	OPEN VENTILATED	REVERSIBLE	SLV	1/2 X 6-1/2
D2834	5.6	1/3	208 - 230	1075	1	PSC	2	TOTALLY ENCLOSED	DBL SHFT	SLV	1/2 X 4-1/4
D732	5.6	1/3	115	1075	1	PSC	4.1	TOTALLY ENCLOSED	REVERSIBLE	BALL	1/5 X 5
D757	5.6	1/3 - 1/4 - 1/6	115	1075	3	PSC	6.9 - 4.8 - 3.8	OPEN VENTILATED	DBL SHFT	SLV	8-1/2 X 1/2 X 8-1/2
D727	5.6	1/3 - 1/4 - 1/5	115	1075	3	PSC	5.9 - 4.6 - 3.8	OPEN VENTILATED	REVERSIBLE	SLV	1/2 X 6
D1731	5.6	1/3 - 1/4 - 1/5	115	1075	3	PSC	5.9 - 4.6 - 3.8	OPEN VENTILATED	REVERSIBLE	SLV	1/2 X 6
D1704	5.6	1/3 - 1/4 - 1/6	115	1075	3	PSC	4.9 - 3.1 - 2.2	TOTALLY ENCLOSED	DBL SHFT	SLV	8 X 1/2 X 8
D901	5.6	1/3 - 1/8	115	1100	2	PSC	4 - 3.5	TOTALLY ENCLOSED	REVERSIBLE	BALL	1/2 X 3-1/2
D812	5.6	1/3 - 1/4 - 1/6 - 1/8	115	1075	4	PSC	6.1 - 3.2 - 2.2 - 1.6	OPEN VENTILATED	CW	SLV	1/2 X 3-1/8
D820	5.6	1/3 - 1/4	120	1050	2	PSC	4.8 - 4.5	OPEN VENTILATED	REVERSIBLE	SLV	1/2 X 2
D1853	5.6	1/3 - 1/4 - 1/5	230	1090	3	PSC	2 - 1.9 - 1.8	OPEN VENTILATED	DBL SHFT	SLV	6 X 1/2 X 2-7/8
D1707	5.6	1/3 - 1/4 - 1/6	230	1075	3	PSC	2.3 - 1.5 - 1.1	TOTALLY ENCLOSED	DBL SHFT	SLV	8 X 1/2 X 8
D868	5.6	1/3 - 1/4 - 1/5 - 1/6 - 1/7	230	1075	5	PSC	2.1 - 1.5 - 1.2 - 1 - .9	TOTALLY ENCLOSED	CCW	SLV	2-3/4 X 1/2 X 2-1/4
D803	5.6	1/3 - 1/4	230	1075	2	PSC	2.6 - 2.2	OPEN VENTILATED	REVERSIBLE	SLV	1/2 X 3-1/2
D859	5.6	1/3 - 1/5 - 1/8	230	1100	3	PSC	1.7 - 1.5 - 1.3	OPEN VENTILATED	DBL SHFT	SLV	4-1/4 X 1/2 X 5-1/4
D3758	5.6	1/3 - 1/4 - 1/5	230	900	3	PSC	2.6 - 1.7 - 1.3	OPEN VENTILATED	DBL SHFT	SLV	7 X 1/2 X 6-3/4
D972	5.6	1/3 - 1/4 - 1/5	277	1075	3	PSC	2.4 - 1.5 - 1	OPEN VENTILATED	REVERSIBLE	SLV	1/2 X 5-1/2
D966	5.6	1/3	460	1075	1	PSC	1.5	OPEN VENTILATED	REVERSIBLE	SLV	1/2 X 6-1/2
D837	5.6	1/3	460	1075	2	PSC	1.5	TOTALLY ENCLOSED	REVERSIBLE	SLV	1/2 X 6-1/2
D912	5.6	1/3	460	1075	1	PSC	1.1	OPEN VENTILATED	REVERSIBLE	BALL	1/2 X 6-3/8
D982	5.6	1/3	460	1075	1	PSC	1.2	TOTALLY ENCLOSED	REVERSIBLE	BALL	1/2 X 6-1/2
D821	5.6	1/3 - 1/4	460	1075	2	PSC	1.2 - 1	OPEN VENTILATED	REVERSIBLE	BALL	1/2 X 6
D2751	5.6	1/3	575	1100	1	PSC	.75	OPEN VENTILATED	REVERSIBLE	BALL	1/2 X 6-1/2
D2710	5.6	.4	200 - 230 / 460	1075	1	PSC	3.2 - 1.6	OPEN VENTILATED	REVERSIBLE	BALL	1/2 X 5-1/2
D2800	5.6	1/2	208 - 230	1075	1	PSC	2.9	TOTALLY ENCLOSED	REVERSIBLE	SLV	1/2 X 5
D907	5.6	1/2	208 - 230	1075	1	PSC	3.7	TOTALLY ENCLOSED	REVERSIBLE	SLV	1/2 X 6-1/2
D7907	5.6	1/2	208 - 230	1075	1	PSC	3.7	TOTALLY ENCLOSED	REVERSIBLE	BALL	1/2 X 6-1/2
D2827	5.6	1/2 - 1/5	208 - 230	1075	2	PSC	3.0 - 1.3	TOTALLY ENCLOSED	REVERSIBLE	BALL	1/2 X 5
D831	5.6	1/2 - 1/3	208 - 230	1075	2	PSC	4 - 2.8	OPEN VENTILATED	DBL SHFT	SLV	7-1/8 X 1/2 X 7-1/8
D833	5.6	1/2 - 1/3 - 1/4 - 1/5 - 1/6	208 - 230	1075	5	PSC	3.6 - 3.5 - 2.8 - 1.9 - 1.3	OPEN VENTILATED	REVERSIBLE	SLV	1/2 X 5
D703	5.6	1/2 - 1/3 - 1/4	208 - 230	1075	3	PSC	3.6 - 3.5 - 2.8 - 1.9 - 1.3	OPEN VENTILATED	REVERSIBLE	SLV	1/2 X 6

PERMANENT SPLIT CAPACITOR MOTORS - 5.6" DIAMETER (continued)

FASCO DIAMETER MODEL (IN.)	HP	VOLTS	RPM	SPEEDS	TYPE	AMPS	ENCLOSURE	ROTATION	BEARINGS	SHAFT DIMENSIONS	
D1735	5.6	1/2 - 1/3 - 1/4	208 - 230	1075	3	PSC	3.4 - 2.5 - 1.9	OPEN VENTILATED	REVERSIBLE	SLV	1/2 X 6
D1700	5.6	1/2 - 1/3	208 - 230	1075	2	PSC	3.7 - 1.9	TOTALLY ENCLOSED	REVERSIBLE	BALL	1/2 X 5-1/2
D804	5.6	1/2	208 - 230	1075	1	PSC	5.3	OPEN VENTILATED	CW	BALL	1/2 X 6
D740	5.6	1/2	208 - 230	1075	1	PSC	4.5	OPEN VENTILATED	REVERSIBLE	SLV	1/2 X 6-1/2
D2862	5.6	1/2	208 - 230	1075	1	PSC	4	OPEN VENTILATED	REVERSIBLE	BALL	1/2 X 3
D745	5.6	1/2	208 - 230	1075	1	PSC	3.7	OPEN VENTILATED	REVERSIBLE	SLV	1/2 X 6-1/2
D7745	5.6	1/2	208 - 230	1075	1	PSC	3.7	OPEN VENTILATED	REVERSIBLE	BALL	1/2 X 6-1/2
D862	5.6	1/2 - 1/3	208 - 230	1075	2	PSC	3.2 - 3	OPEN VENTILATED	DBL SHFT	SLV	2-5/8 X 1/2 X 2-1/2
D932	5.6	1/2	208 - 230	1075	1	PSC	3.9	TOTALLY ENCLOSED	REVERSIBLE	SLV	1/2 X 6-1/2
D1745	5.6	1/2	208 - 230	1075	1	PSC	4.1	OPEN VENTILATED	REVERSIBLE	SLV	1/2 X 6-1/2
D735	5.6	1/2 - 1/3	208 - 230	1075	2	PSC	4.4 - 2.7	OPEN VENTILATED	REVERSIBLE	BALL	1/2 X 6
D935	5.6	1/2	208 - 230	1075	1	PSC	4.1	OPEN VENTILATED	REVERSIBLE	BALL	1/2 X 6-1/2
D760	5.6	1/2 - 1/3 - 1/4	208 - 230	1075	3	PSC	4.3 - 3.1 - 2.3	OPEN VENTILATED	DBL SHFT	SLV	8 X 1/2 X 8
D863	5.6	1/2	208 - 230	1075	1	PSC	4	OPEN VENTILATED	REVERSIBLE	SLV	1/2 X 3
D2729	5.6	1/2	200 - 230 / 460	1075	1	PSC	4.6 - 2.3	OPEN VENTILATED	REVERSIBLE	BALL	1/2 X 3-1/2
D819	5.6	1/2	208 - 230 / 460	1075	1	PSC	4 - 2	OPEN VENTILATED	REVERSIBLE	BALL	1/2 X 3
S2846	5.6	1/2	230 / 460	1075	1	PSC	3.9 - 2	OPEN VENTILATED	REVERSIBLE	BALL	1/2 X 5-3/8
D701	5.6	1/2 - 1/3 - 1/4 - 1/5	115	1075	4	PSC	7.7 - 5.5 - 4.2 - 3.3	OPEN VENTILATED	REVERSIBLE	SLV	1/2 X 5-1/2
D1732	5.6	1/2 - 1/3 - 1/4	115	1075	3	PSC	7.7 - 5.5 - 4.2	OPEN VENTILATED	REVERSIBLE	SLV	1/2 X 6
D1705	5.6	1/2 - 1/3 - 1/4	115	1075	3	PSC	8.7 - 6.2 - 4.9	TOTALLY ENCLOSED	DBL SHFT	SLV	8 X 1/2 X 8
D1733	5.6	1/4 - 1/5 - 1/6	208 - 230	1075	3	PSC	2.2 - 1.6 - 1.2	OPEN VENTILATED	REVERSIBLE	SLV	1/2 X 6
D817	5.6	1/2	115	1140	1	PSC	5.5	TOTALLY ENCLOSED	CW	BALL	1/2 X 6
D999	5.6	1/2 - 1/4	115	1100	2	PSC	7.1 - 4	TOTALLY ENCLOSED	REVERSIBLE	SLV	5/8 X 3
D902	5.6	1/2 - 1/3 - 1/4 - 1/5	115	1075	4	PSC	9.9 - 5.6 - 3.7 - 2.7	OPEN VENTILATED	REVERSIBLE	SLV	1/2 X 5-1/2
D997	5.6	1/2 - 1/4	115	1100	2	PSC	7.1 - 4	TOTALLY ENCLOSED	REVERSIBLE	SLV	1/2 X 3
D900	5.6	1/2 - 1/4	115	1100	2	PSC	7.1 - 4	TOTALLY ENCLOSED	REVERSIBLE	SLV	5/8 X 3
D806	5.6	1/2 - 1/3 - 1/4 - 1/5	115	1075	4	PSC	7.3	OPEN VENTILATED	REVERSIBLE	SLV	1/2 X 3-3/4
D2835	5.6	1/2 - 1/3 - 1/4 - 1/5	115	1075	4	PSC	7.3	OPEN VENTILATED	REVERSIBLE	SLV	1/2 X 3-3/4
D761	5.6	1/2 - 1/3 - 1/4	115	1075	3	PSC	9.6 - 6 - 4.4	OPEN VENTILATED	DBL SHFT	SLV	8 X 1/2 X 8
D873	5.6	1/2	230	1050	1	PSC	3.2	OPEN VENTILATED	DBL SHFT	SLV	9-3/4 X 1/2 X 9-3/4
D2814	5.6	1/2	230	1050	1	PSC	2.6	OPEN VENTILATED	CW	BALL	1/2 X 3-1/4
D1708	5.6	1/2 - 1/3 - 1/4	230	1075	3	PSC	4.1 - 3.0 - 2.3	TOTALLY ENCLOSED	DBL SHFT	SLV	8 X 1/2 X 8
D860	5.6	1/2 - 1/3 - 1/4	230	1075	3	PSC	3.2	OPEN VENTILATED	DBL SHFT	SLV	4-1/4 X 1/2 X 4-3/8
D3760	5.6	1/2 - 1/3 - 1/4	230	900	3	PSC	4.2 - 2.2 - 1.5	OPEN VENTILATED	DBL SHFT	SLV	7 X 1/2 X 7
D971	5.6	1/2 - 1/3 - 1/4	277	1075	3	PSC	3.2 - 2.2 - 1.8	OPEN VENTILATED	REVERSIBLE	SLV	1/2 X 5-1/2
D976	5.6	1/2 - 1/3 - 1/4	277	1075	3	PSC	3.4 - 2.2 - 1.6	OPEN VENTILATED	DBL SHFT	SLV	7-3/8 X 1/2 - 7-1/4
D911	5.6	1/2	460	1075	1	PSC	1.8	OPEN VENTILATED	REVERSIBLE	BALL	1/2 X 6-3/8
D1911	5.6	1/2	460	1075	1	PSC	1.8	OPEN VENTILATED	REVERSIBLE	BALL	1/2 X 6-3/8
D967	5.6	1/2	460	1075	1	PSC	1.6	OPEN VENTILATED	REVERSIBLE	SLV	1/2 X 6
D802	5.6	1/2	460	1050	1	PSC	0.9	OPEN VENTILATED	REVERSIBLE	BALL	1/2 X 3-1/3
D2752	5.6	.6	575	1075	1	PSC	1.1	TOTALLY ENCLOSED	REVERSIBLE	BALL	1/2 X 6-1/2
D2711	5.6	.6	200 - 230 / 460	1075	1	PSC	4.0 - 2.0	OPEN VENTILATED	REVERSIBLE	BALL	1/2 X 5-1/2
D2712	5.6	.6	200 - 230 / 460	1075	1	PSC	4.0 - 2.0	OPEN VENTILATED	REVERSIBLE	BALL	5/8 X 5-1/2 KEYED
D2713	5.6	.6	575	1075	1	PSC	1.5	OPEN VENTILATED	REVERSIBLE	BALL	1/2 X 5-1/2
D763	5.6	3/4 - 1/2 - 1/3	208 - 230	1075	3	PSC	5.7 - 4.1 - 3.1	OPEN VENTILATED	DBL SHFT	SLV	8 X 1/2 X 8
D730	5.6	3/4 - 1/2	208 - 230	1075	2	PSC	4.8 - 3.5	OPEN VENTILATED	REVERSIBLE	BALL	1/2 X 6
D930	5.6	3/4 - 1/3	208 - 230	1075	2	PSC	4.4 - 2.1	OPEN VENTILATED	REVERSIBLE	BALL	1/2 X 6-1/4
D2833	5.6	3/4 - 1/2 - 1/3 - 1/4 - 1/5	208 - 230	1075	4	PSC	3.8	OPEN VENTILATED	REVERSIBLE	SLV	1/2 X 5-1/2
D729	5.6	3/4 - 1/2 - 1/3	208 - 230	1075	3	PSC	5.4 - 3.8 - 2.9	OPEN VENTILATED	REVERSIBLE	SLV	1/2 X 6
D931	5.6	3/4	208 - 230	1075	1	PSC	4.5	TOTALLY ENCLOSED	REVERSIBLE	BALL	1/2 X 6-1/2
D933	5.6	3/4	208 - 230	1075	1	PSC	5	TOTALLY ENCLOSED	REVERSIBLE	SLV	1/2 X 6-1/2
D929	5.6	3/4	208 - 230	1075	1	PSC	5	OPEN VENTILATED	REVERSIBLE	SLV	1/2 X 6-1/4
D951	5.6	3/4 - 1/3	208 - 230	1075	2	PSC	5 - 2.2	OPEN VENTILATED	REVERSIBLE	BALL	5/8 X 4-1/2 KEYED
S2848	5.6	3/4	230 / 460	1075	1	PSC	4.7 - 2.4	OPEN VENTILATED	REVERSIBLE	BALL	1/2 X 6
D728	5.6	3/4 - 1/2 - 1/3	115	1075	3	PSC	10.5 - 6.9 - 4.8	OPEN VENTILATED	REVERSIBLE	SLV	1/2 X 6
D2832	5.6	3/4 - 1/2 - 1/3 - 1/4 - 1/5	115	1075	4	PSC	8.1 - 6.6 - 4.6 - 3.8 - 3.1	OPEN VENTILATED	REVERSIBLE	BALL	1/2 X 5
D724	5.6	3/4 - 1/2 - 1/3 - 1/4	115	1075	4	PSC	9.5 - 7.2 - 5.6 - 3.5	OPEN VENTILATED	REVERSIBLE	SLV	1/2 X 6
D838	5.6	3/4 - 1/2 - 1/3 - 1/4	115	1075	4	PSC	11.2 - 9.7 - 7.5 - 6.4	OPEN VENTILATED	REVERSIBLE	SLV	1/2 X 6-1/2
D726	5.6	3/4 - 1/3	115	1075	2	PSC	11 - 5	OPEN VENTILATED	REVERSIBLE	SLV	5/8 X 4-1/2 KEYED
D769	5.6	3/4 - 1/2 - 1/3	115	1075	3	PSC	11.9 - 8.1 - 6	OPEN VENTILATED	DBL SHFT	SLV	8 X 1/2 X 8
D872	5.6	3/4 - 1/2	230	1075	2	PSC	4.3 - 3.5	OPEN VENTILATED	DBL SHFT	SLV	2 X 1/2 X 6-1/4
D813	5.6	3/4 - 1/2 - 1/3	230	1075	3	PSC	5.9 - 3 - 2.4	OPEN VENTILATED	DBL SHFT	SLV	5-1/4 X 5/8 X 6-1/2
D2818	5.6	3/4 - 1/3	230	1075	2	PSC	5 - 2.2	OPEN VENTILATED	REVERSIBLE	BALL	5/8 X 4-1/2 KEYED
D970	5.6	3/4 - 1/2 - 1/3	277	1075	3	PSC	3.9 - 2.2 - 1.6	OPEN VENTILATED	REVERSIBLE	SLV	1/2 X 5-1/2
D823	5.6	3/4 - 1/2	460	1075	2	PSC	2.1 - 1.6	OPEN VENTILATED	REVERSIBLE	BALL	1/2 X 6



MOTOR SCOPE

Selection Guide

PERMANENT SPLIT CAPACITOR MOTORS - 5.6" DIAMETER (continued)

FASCO MODEL	DIAMETER (IN.)	HP	VOLTS	RPM	SPEEDS	TYPE	AMPS	ENCLOSURE	ROTATION	BEARINGS	SHAFT DIMENSIONS
D1910	5.6	3/4	460	1075	1	PSC	2.2	OPEN VENTILATED	REVERSIBLE	BALL	1/2 X 6-3/8
D910	5.6	3/4	460	1075	1	PSC	2.2	OPEN VENTILATED	REVERSIBLE	BALL	1/2 X 6-3/8
D1914	5.6	3/4	460	1050	1	PSC	1.7	TOTALLY ENCLOSED	REVERSIBLE	BALL	1/2 X 6
D914	5.6	3/4 - 1/2	460	1075	2	PSC	2.5 - 1.6	OPEN VENTILATED	REVERSIBLE	BALL	1/2 X 4-1/2
D915	5.6	3/4 - 1/2	460	1075	2	PSC	2.5 - 1.6	OPEN VENTILATED	REVERSIBLE	BALL	5/8 X 4-1/2
D833	5.6	3/4 - 1/2	460	1075	2	PSC	2.5 - 1.6	OPEN VENTILATED	REVERSIBLE	BALL	5/8 X 4-1/2
D968	5.6	3/4	460	1075	1	PSC	2.5	OPEN VENTILATED	REVERSIBLE	SLV	1/2 X 6-1/2
D2753	6.6	3/4	575	1075	1	PSC	1.8	TOTALLY ENCLOSED	REVERSIBLE	BALL	1/2 X 6-1/2
D2714	5.6	.8	200 - 230 / 460	1075	1	PSC	4.6 / 2.3	OPEN VENTILATED	REVERSIBLE	BALL	1/2 X 5-1/2
D2715	5.6	.8	200 - 230 / 460	1075	1	PSC	4.6 / 2.3	OPEN VENTILATED	REVERSIBLE	BALL	5/8 X 5-1/2 KEYED
D711	5.6	1 - 1/2 - 1/3	208 - 230	1075	3	PSC	5.3 - 2.8 - 1.8	OPEN VENTILATED	REVERSIBLE	SLV	1/2 X 6
D800	5.6	1	208 - 230	1075	1	PSC	7.1 - 6.4	OPEN VENTILATED	CW	BALL	1/2 X 3-3/4
D712	5.6	1 - 1/2 - 1/3	115	1075	3	PSC	11.8 - 6.3 - 3.9	OPEN VENTILATED	REVERSIBLE	SLV	1/2 X 6
D2816	5.6	1 - 1/2 - 1/3	115	1075	3	PSC	11.8 - 6.3 - 3.9	OPEN VENTILATED	REVERSIBLE	BALL	5/8 X 4
D2871	5.6	1 - 3/4 - 1/2	460	1100	3	PSC	3.3 - 2.3 - 1.9	OPEN VENTILATED	REVERSIBLE	SLV	1/2 X 3-1/2
D895	5.6	1/8	208 - 230	1650	1	PSC	0.8	TOTALLY ENCLOSED	CW	SLV	1/2 X 1-1/2
D807	5.6	1/6	208 - 230	1625	1	PSC	1.2	OPEN VENTILATED	CCW	BALL	1/2 X 4-7/8
D736	5.6	1/6	115	1625	1	PSC	2	TOTALLY ENCLOSED	REVERSIBLE	BALL	1/2 X 3-1/4
D3775	5.6	1/6 - 1/8 - 1/10	230	1350	3	PSC	.8 - .6 - .5	TOTALLY ENCLOSED	DBL SHFT	SLV	7-3/4 X 1/2 X 7-3/4
D894	5.6	1/6	277	1650	1	PSC	0.8	OPEN VENTILATED	CW	SLV	1/2 X 2-1/4
D775	5.6	1/5 - 1/6 - 1/8	208 - 230	1625	3	PSC	1.1 - .8 - .7	OPEN VENTILATED	DBL SHFT	SLV	8-1/2 X 1/2 X 8-1/2
D896	5.6	1/5 - 1/8	208 - 230	1625	2	PSC	1.1 - .7	TOTALLY ENCLOSED	CCWLE	SLV	2-7/8 X 1/2 X 2-1/4
D776	5.6	1/5 - 1/8 - 1/10	115	1625	3	PSC	2.8 - 2 - 1.6	OPEN VENTILATED	DBL SHFT	SLV	8-1/2 X 1/2 X 8-1/2
D774	5.6	1/4 - 1/5 - 1/6	208 - 230	1625	3	PSC	1.9 - 1.2 - .9	OPEN VENTILATED	DBL SHFT	SLV	8-1/2 X 1/2 X 8-1/2
D783	5.6	1/4	208 - 230	1625	1	PSC	1.5	OPEN VENTILATED	REVERSIBLE	SLV	1/2 X 6
D782	5.6	1/4	115	1625	1	PSC	3.5	OPEN VENTILATED	REVERSIBLE	SLV	1/2 X 6
D773	5.6	1/4 - 1/5 - 1/6	115	1625	3	PSC	3.8 - 2.8 - 2.1	OPEN VENTILATED	DBL SHFT	SLV	8-1/2 X 1/2 X 8-1/2
D870	5.6	1/4	230	1625	1	PSC	1.9	OPEN VENTILATED	CW	BALL	1/2 X 3
D844	5.6	1/4	230	1625	1	PSC	1.5	OPEN VENTILATED	CW	SLV	1/2 X 3
D3774	5.6	1/4 - 1/5 - 1/6	230	1350	3	PSC	1.5 - 1.1 - .8	TOTALLY ENCLOSED	DBL SHFT	SLV	7-1/2 X 1/2 X 7-1/2
D879	5.6	1/4	277	1625	1	PSC	1.3	OPEN VENTILATED	CWLE	SLV	1/2 X 8
D918	5.6	1/4 - 1/6	460	1625	2	PSC	1 - .6	OPEN VENTILATED	REVERSIBLE	BALL	1/2 X 6-1/2
D781	5.6	1/3 - 1/4 - 1/6	208 - 230	1625	3	PSC	2 - 1.6 - 1.2	OPEN VENTILATED	REVERSIBLE	SLV	1/2 X 7
D787	5.6	1/3	208 - 230	1625	1	PSC	2.3	OPEN VENTILATED	REVERSIBLE	SLV	1/2 X 7
D854	5.6	1/3 - 1/4 - 1/6	208 - 230	1365	3	PSC	2.8 - 1.7 - 1.2	OPEN VENTILATED	DBL SHFT	SLV	4-1/2 X 1/2 X 2-5/8
D888	5.6	1/3	208 - 230	1240	1	PSC	2.1 - 1.9 - 1.5	TOTALLY ENCLOSED	DBL SHFT	SLV	3-3/4 X 1/2 X 3-3/4
D801	5.6	1/3	208 - 230	1625	1	PSC	2.9	OPEN VENTILATED	CCW	SLV	1/2 X 4
D771	5.6	1/3 - 1/4 - 1/6	208 - 230	1625	3	PSC	2.4 - 1.8 - 1.4	OPEN VENTILATED	DBL SHFT	SLV	8-3/4 X 1/2 X 8-13/4
D822	5.6	1/3	208 - 230	1625	1	PSC	2.3	OPEN VENTILATED	DBL SHFT	SLV	6-3/4 X 1/2 X 8-1/4
D770	5.6	1/3 - 1/4 - 1/6	115	1625	3	PSC	5.9 - 4.4 - 3.5	OPEN VENTILATED	DBL SHFT	SLV	8-3/4 X 1/2 X 8-13/4
D780	5.6	1/3 - 1/4 - 1/6	115	1625	3	PSC	4.7 - 3.5 - 2.7	OPEN VENTILATED	REVERSIBLE	SLV	1/2 X 6
D856	5.6	1/3 - 1/4 - 1/5	230	1300	3	PSC	3.1	OPEN VENTILATED	DBL SHFT	SLV	5-1/4 X 1/2 X 3
D3771	5.6	1/3 - 1/4 - 1/5	230	1350	3	PSC	2.1 - 1.5 - 1.1	OPEN VENTILATED	DBL SHFT	SLV	7-1/4 X 1/2 X 7-1/4
D855	5.6	1/3 - 1/4 - 1/5	230	1365	3	PSC	2.7 - 2 - 1.7	OPEN VENTILATED	DBL SHFT	SLV	8 X 1/2 X 8-3/4
D784	5.6	1/2 - 1/3 - 1/4	208 - 230	1625	3	PSC	3.8 - 2.8 - 2.1	OPEN VENTILATED	REVERSIBLE	SLV	1/2 X 6
D890	5.6	1/2	208 - 230	1725	1	PSC	2.7	OPEN VENTILATED	CCW	SLV	1/2 X 3-1/2
D788	5.6	1/2	208 - 230	1625	1	PSC	3.9	OPEN VENTILATED	REVERSIBLE	SLV	1/2 X 6
D772	5.6	1/2 - 1/3 - 1/4	208 - 230	1625	3	PSC	3.8 - 2.8 - 2.1	OPEN VENTILATED	DBL SHFT	SLV	8 X 1/2 X 8
D785	5.6	1/2 - 1/3 - 1/4	115	1625	3	PSC	8.4 - 6.4 - 5	OPEN VENTILATED	REVERSIBLE	SLV	1/2 X 6
D777	5.6	1/2 - 1/3 - 1/4	115	1625	3	PSC	9.4 - 6 - 4.5	OPEN VENTILATED	DBL SHFT	SLV	7-1/2 X 1/2 X 7-1/2
D3772	5.6	1/2 - 1/3 - 1/4	230	1350	3	PSC	3 - 1.9 - 1.3	OPEN VENTILATED	DBL SHFT	SLV	7 X 1/2 X 7
D916	5.6	1/2 - 1/3	460	1625	2	PSC	1.6 - 1.1	OPEN VENTILATED	REVERSIBLE	BALL	1/2 X 6-1/2
D2750	5.6	1/2	575	1625	1	PSC	1.0	OPEN VENTILATED	REVERSIBLE	BALL	1/2 X 6-1/2
D778	5.6	3/4 - 1/2 - 1/3	208 - 230	1625	3	PSC	5.3 - 3.8 - 3.2	OPEN VENTILATED	DBL SHFT	SLV	7-1/2 X 1/2 X 7
D789	5.6	3/4	208 - 230	1625	11	PSC	5.2	OPEN VENTILATED	REVERSIBLE	SLV	1/2 X 6
D786	5.6	3/4 - 1/2 - 1/3	230	1625	3	PSC	5.3 - 3.8 - 2.9	OPEN VENTILATED	REVERSIBLE	SLV	1/2 X 6
D825	5.6	1 - 3/4	230	1625	2	PSC	6.2 - 5.6	OPEN VENTILATED	REVERSIBLE	SLV	1/2 X 3
D871	5.6	1	230	1625	1	PSC	6.6	OPEN VENTILATED	DBL SHFT	BALL	6-3/4 X 1/2 X 8
D1710	5.6	1	460	1075	1	PSC	3	OPEN VENTILATED	REVERSIBLE	BALL	1/2 X 6-1/2
D1709	5.6	1	208 - 230	1075	1	PSC	5.5	OPEN VENTILATED	REVERSIBLE	BALL	1/2 X 6-1/2

SERIES WOUND DC MOTORS - 3" DIAMETER

FASCO DIAMETER MODEL (IN.)	HP	VOLTS	RPM	SPEEDS	TYPE	AMPS	ENCLOSURE	ROTATION	BEARINGS	SHAFT DIMENSIONS	
DC142	3	1/8	12	3150	1	SERIES WOUND	28.5	OPEN VENTILATED	DBL SHFT	SLV	5/16 X 2
DC024	3	1/4	12	3100	1	SERIES WOUND	19	OPEN VENTILATED	REVERSIBLE	SLV	5/16 X 1-1/2
DC138	3	1/5	12	3050	1	SERIES WOUND	22	OPEN VENTILATED	CW	SLV	5/16 X 1/2
DC139	3	1/7	12	3300	1	SERIES WOUND	15	OPEN VENTILATED	REVERSIBLE	SLV	5/16 X 2
DC143	3	1/12	12	3000	1	SERIES WOUND	13.6	OPEN VENTILATED	REVERSIBLE	SLV	5/16 X 2
DC137	3	1/8	12	4200	2	SERIES WOUND	12.3	OPEN VENTILATED	REVERSIBLE	SLV	5/16 X 2-3/4
DC136	3	1/8	12	4200	3	SERIES WOUND	12.3	OPEN VENTILATED	REVERSIBLE	SLV	5/16 X 1-3/4
DC135	3	1/8	12	4200	3	SERIES WOUND	12.3	OPEN VENTILATED	DBL SHFT	SLV	3-3/8 X 5/16 X 3-3/8
DC044	3	1/10	12	2300	2	SERIES WOUND	8	OPEN VENTILATED	REVERSIBLE	SLV	5/16 X 2
DC140	3	1/14	12	3150	1	SERIES WOUND	8.5	OPEN VENTILATED	REVERSIBLE	SLV	5/16 X 2
DC144	3	1/14	12	3150	1	SERIES WOUND	7	OPEN VENTILATED	REVERSIBLE	SLV	1/4 X 2
DC094	3	1/25	12	2500	2	SERIES WOUND	4	TOTALLY ENCLOSED	CW	SLV	5/16 X 1-1/2
DC141	3	1/36	12	3100	1	SERIES WOUND	4.5	OPEN VENTILATED	REVERSIBLE	SLV	1/4 X 2

C - FRAME MOTORS

FASCO DIAMETER MODEL (IN.)	HP	VOLTS	RPM	SPEEDS	TYPE	AMPS	ENCLOSURE	ROTATION	BEARINGS	SHAFT DIMENSIONS	
K114	N/A	1/500	115	3000	1	SP	0.64	OPEN VENTILATED	CCW	SLV	.181 X 1.75
K628	N/A	1/200	208 - 230	3000	1	SP	0.25	OPEN VENTILATED	CW	SLV	1/4 X 1-1/2
K102	N/A	1/200	115	3000	1	SP	0.64	OPEN VENTILATED	CW	SLV	.181 X 1.5
K120	N/A	1/200	115	3000	2	SP	.4 - .25	OPEN VENTILATED	CW	SLV	.217 X 1.55
K614	N/A	1/150	115	3000	1	SP	0.6	OPEN VENTILATED	CW	SLV	.217 X 1.625
K673	N/A	1/150	115	3000	2	SP	.5 - .35	OPEN VENTILATED	CCW	SLV	.1875 X 1.75
K670	N/A	1/150	115	3000	1	SP	0.5	OPEN VENTILATED	CCW	SLV	.1875 X 1.75
K130	N/A	1/150	115	3000	1	SP	0.43	OPEN VENTILATED	CW	SLV	.181 X 1
K101	N/A	1/150	230	3000	1	SP	0.58	OPEN VENTILATED	CCW	SLV	.217 X 1.34
K672	N/A	1/150	240	3000	1	SP	0.25	OPEN VENTILATED	CCW	SLV	.1875 X 1.75
K683	N/A	1/150	240	3000	1	SP	0.25	OPEN VENTILATED	CW	SLV	.1875 X 1.75
K111	N/A	1/120	115	3000	1	SP	1.1	OPEN VENTILATED	CCW	SLV	.217 X 1.94
K100	N/A	1/100	115	3000	1	SP	0.71	OPEN VENTILATED	CW	SLV	.181 X 1.11
K611	N/A	1/100	115	3000	1	SP	0.67	OPEN VENTILATED	CCW	SLV	.25 X 2.45
K115	N/A	1/100	120	3000	1	SP	0.64	OPEN VENTILATED	CW	SLV	.217 X 1.75
K629	N/A	1/85	115	2950	1	SP	0.67	OPEN VENTILATED	CW	SLV	1/4 X 1-1/8
K109	N/A	1/75	115	3000	1	SP	0.9	OPEN VENTILATED	CCW	SLV	.217 X 2.37
K110	N/A	1/75	115	3000	1	SP	0.9	OPEN VENTILATED	CCW	SLV	.217 X 2.37
K113	N/A	1/70	115	3000	1	SP	1.2	OPEN VENTILATED	CCW	SLV	.217 X 1.15
K612	N/A	1/65	115	3000	1	SP	0.8	OPEN VENTILATED	CW	SLV	.25 X 2.7
K610	N/A	1/60	115	3000	2	SP	.88 - .68	OPEN VENTILATED	CCW	SLV	.217 X 1.3
K112	N/A	1/50	115	3000	2	SP	1 - .5	OPEN VENTILATED	CW	SLV	.217 X 1.46
K161	N/A	1/50	115	3000	1	SP	1.05	OPEN VENTILATED	CCW	SLV	.217 X 1.21

SHADED POLE MOTORS - 3.3" DIAMETER

FASCO DIAMETER MODEL (IN.)	HP	VOLTS	RPM	SPEEDS	TYPE	AMPS	ENCLOSURE	ROTATION	BEARINGS	SHAFT DIMENSIONS	
D107	3.3	1/160	208 - 240	600	1	SP	0.5	OPEN VENTILATED	CCW	SLV	5/16 X 1
D1155	3.3	1/100	115	1085	1	SP	0.5	TOTALLY ENCLOSED	CCW	SLV	1/4 X 1
D1144	3.3	1/25 - 1/35 - 1/65	115	1200	3	SP	1.1 - .9 - .6	OPEN VENTILATED	CW	SLV	3/8 X 5-3/8
D1111	3.3	1/18 - 1/30	115	1330	2	SP	2.4 - 1.2	OPEN VENTILATED	CCW	SLV	3-1/8 X 5/16 X 2-3/8
D1160	3.3	1/110	115	1480	1	SP	0.58	TOTALLY ENCLOSED	CW	SLV	5/16 X 1-1/2
D365	3.3	1/25	115	1500	1	SP	1.8	OPEN VENTILATED	DBL SHFT	SLV	1-7/8 X 5/16 X 1-7/8
D222	3.3	1/25	115	1500	1	SP	1.6	TOTALLY ENCLOSED	DBL SHFT	SLV	2-1/4 X 5/16 X 2-1/4
D111	3.3	1/30 - 1/300	115	1500 / 800	2	SP	1.1 - .5	OPEN VENTILATED	CCW	SLV	5/16 X 3
D192	3.3	1/25	230	1500	1	SP	0.9	TOTALLY ENCLOSED	CW	SLV	5/16 X 2-1/4
D636	3.3	1/25	230	1500	1	SP	0.69	OPEN VENTILATED	DBL SHFT	SLV	2-1/4 X 5/16 X 2-1/4
D1103	3.3	1/20	208 - 230	1500	1	SP	1.15	OPEN VENTILATED	CCW	SLV	5/16 X 2-1/4
D135	3.3	1/25	115	1500	1	SP	1.6	TOTALLY ENCLOSED	CCW	SLV	5/16 X 2-1/4
D184	3.3	1/25	115	1500	1	SP	1.2	OPEN VENTILATED	CW	SLV	5/16 X 1-7/8
D138	3.3	1/25	115	1500	1	SP	1.6	TOTALLY ENCLOSED	CW	SLV	5/16 X 2-5/8
D364	3.3	1/25	115	1500	1	SP	1.8	OPEN VENTILATED	DBL SHFT	SLV	1-7/8 X 5/16 X 1-7/8
D134	3.3	1/25	115	1500	1	SP	1.6	TOTALLY ENCLOSED	CW	SLV	5/16 X 2-1/4
D332	3.3	1/25 - 1/65	115	1500	2	SP	1.5 - .8	OPEN VENTILATED	CW	SLV	5/16 X 2
D1101	3.3	1/20	115	1500	1	SP	1.9	OPEN VENTILATED	CCW	SLV	5/16 X 2-1/4
D1118	3.3	1/30	240	1500	1	SP	0.6	OPEN VENTILATED	CW	BALL	5/16 X 3-1/2



MOTOR SCOPE

Selection Guide

SHADED POLE MOTORS - 3.3" DIAMETER (continued)

FASCO MODEL	FASCO DIAMETER (IN.)	HP	VOLTS	RPM	SPEEDS	TYPE	AMPS	ENCLOSURE	ROTATION	BEARINGS	SHAFT DIMENSIONS
D136	3.3	1/30	115	1500	1	SP	1.3	OPEN VENTILATED	DBL SHFT	SLV	2 X 5/16 X 2
D1120	3.3	1/20	115	1500	1	SP	2.1	OPEN VENTILATED	CW	SLV	5/16 X 2-1/2
D227	3.3	1/20	115	1500	1	SP	1.7	TOTALLY ENCLOSED	CCW	BALL	5/16 X 2-1/4
D132	3.3	1/20	115	1500	1	SP	1.8	OPEN VENTILATED	CW	SLV	5/16 X 2-1/4
D226	3.3	1/20	115	1500	1	SP	1.6	TOTALLY ENCLOSED	CW	BALL	5/16 X 2-1/4
D133	3.3	1/20	115	1500	1	SP	1.8	OPEN VENTILATED	CCW	SLV	5/16 X 2-1/4
D1142	3.3	1/15	115 / 230	1500	1	SP	1.7 - .9	OPEN VENTILATED	CW	SLV	5/16 X 2-1/2
D235	3.3	1/12	115	1500	1	SP	2.2	TOTALLY ENCLOSED	CCW	SLV	5/16 X 2-1/4
D1125	3.3	1/12	208 - 230	1500	1	SP	0.4	OPEN VENTILATED	CCW	SLV	5/16 X 2-5/8
D334	3.3	1/15	230	1500	1	SP	1.4	TOTALLY ENCLOSED	CW	BALL	5/16 X 3
D234	3.3	1/15	115	1500	1	SP	2.2	TOTALLY ENCLOSED	CW	SLV	5/16 X 2-1/4
D1161	3.3	1/15 - 1/25	115	1500	1	SP	2.9 - 1.9	OPEN VENTILATED	CCW	SLV	5/16 X 2
D238	3.3	1/15	115	1500	1	SP	2.3	TOTALLY ENCLOSED	CW	SLV	5/16 X 2-5/8
D186	3.3	1/20	460	1500	1	SP	0.4	OPEN VENTILATED	CW	SLV	5/16 X 2-1/3
D1152	3.3	1/20	115	1500	1	SP	1.7	OPEN VENTILATED	CW	SLV	5/16 X 2-3/8
D1121	2.3	1/20	208 - 230	1550	1	SP	1.0	OPEN VENTILATED	CW	SLV	5/16 X 2-1/2
D189	3.3	1/20	230	1500	1	SP	0.9	OPEN VENTILATED	CCW	SLV	5/16 X 2-1/4
D1154	3.3	1/20	230	1500	1	SP	1	OPEN VENTILATED	CW	SLV	5/16 X 2-3/8
D188	3.3	1/20	230	1500	1	SP	0.9	OPEN VENTILATED	CW	SLV	5/16 X 2-1/4
D1124	3.3	1/20	115	1500	1	SP	2.1	OPEN VENTILATED	CW	SLV	5/16 X 3
D181	3.3	1/30 - 1/40	115	1500	2	SP	1.3 - 1	OPEN VENTILATED	CCW	SLV	5/16 X 2-1/4
D520	3.3	1/20 - 1/50 - 1/100	115	1500	3	SP	2 - 1 - .6	TOTALLY ENCLOSED	CW	SLV	1/4 X 2-1/4
D1173	3.3	1/30	115	1500	1	SP	1.2	OPEN VENTILATED	CW	BALL	5/16 X 2-1/2
D1126	3.3	1/15	230	1500	1	SP	1.1	OPEN VENTILATED	CCW	SLV	5/16 X 3
D515	3.3	1/30	115	1500	1	SP	1.3	OPEN VENTILATED	CCW	SLV	5/16 X 2-1/4
D532	3.3	1/30 - 1/80	115	1500	2	SP	1.4 - .8	OPEN VENTILATED	CW	SLV	5/16 X 1-1/2
D123	3.3	1/80	115	1500	1	SP	0.6	TOTALLY ENCLOSED	CCW	SLV	1/4 X 2-1/4
D182	3.3	1/60	115	1500	1	SP	0.6	TOTALLY ENCLOSED	CW	SLV	5/16 X 2-1/4
D120	3.3	1/70	115	1500	1	SP	0.7	OPEN VENTILATED	CW	SLV	1/4 X 2-1/4
D169	3.3	1/70	115	1500	1	SP	0.7	OPEN VENTILATED	CCW	SLV	1/4 X 3
D121	3.3	1/70	115	1500	1	SP	0.7	OPEN VENTILATED	CCW	SLV	1/4 X 2-1/4
D122	3.3	1/80	115	1500	1	SP	0.6	TOTALLY ENCLOSED	CW	SLV	1/4 X 2-1/4
D441	3.3	1/80	115	1500	1	SP	0.6	TOTALLY ENCLOSED	CCW	SLV	1/4 X 1
D540	3.3	1/100	115	1500	1	SP	0.6	TOTALLY ENCLOSED	CW	SLV	1/4 X 2-1/4
D1119	3.3	1/90	240	1500	1	SP	0.34	OPEN VENTILATED	CCW	SLV	1/4 X 1-1/2
D601	3.3	1/50	115	1500	1	SP	0.9	TOTALLY ENCLOSED	CCW	SLV	1/4 X 2-1/4
D602	3.3	1/50	115	1500	1	SP	0.9	TOTALLY ENCLOSED	CW	SLV	1/4 X 2-1/4
D124	3.3	1/50	115	1500	1	SP	0.75	TOTALLY ENCLOSED	CW	SLV	1/4 X 2-1/4
D609	3.3	1/50	115	1500	1	SP	0.9	OPEN VENTILATED	CCW	SLV	1/4 X 2-1/4
D541	3.3	1/100	115	1500	1	SP	0.6	TOTALLY ENCLOSED	CCW	SLV	1/4 X 2-1/4
D1109	3.3	1/100	115	1500	1	SP	0.65	TOTALLY ENCLOSED	CCW	SLV	1/4 X 1-1/4
D1162	3.3	1/100	115	1500	1	SP	0.6	OPEN VENTILATED	REVERSIBLE	SLV	5/16 X 1
D129	3.3	1/125 - 1/200	115	1500	2	SP	.4 - .3	OPEN VENTILATED	DBL SHFT	SLV	3-1/4 X 1/4 X 3-1/4
D1159	3.3	1/130	115	1500	1	SP	0.45	TOTALLY ENCLOSED	CCW	SLV	5/16 X 1-1/8
D514	3.3	1/30	115	1500	1	SP	1.3	OPEN VENTILATED	CW	SLV	5/16 X 2-1/4
D125	3.3	1/50	115	1500	1	SP	0.75	TOTALLY ENCLOSED	CCW	SLV	1/4 X 2-1/4
D167	3.3	1/70	115	1500	1	SP	0.7	OPEN VENTILATED	CW	SLV	1/4 X 3
D1134	3.3	1/50 - 1/65 - 1/80	115	1500	3	SP	1.1 - .8 - .6	OPEN VENTILATED	CW	SLV	1/4 X 1-3/4
D137	3.3	1/30 - 1/65	115	1500	1	SP	1 - .7	TOTALLY ENCLOSED	DBL SHFT	SLV	3 X 5/16 X 3
D534	3.3	1/35 - 1/100	115	1500	1	SP	1.4 - .5	TOTALLY ENCLOSED	CW	SLV	1/4 X 1
D105	3.3	1/37	115	1500	1	SP	0.94	OPEN VENTILATED	CCW	SLV	1/4 X 1-1/2
D330	3.3	1/40	230	1500	1	SP	0.5	OPEN VENTILATED	CW	SLV	5/16 X 2-1/4
D1138	3.3	1/50 - 1/80 - 1/140	115	1500	3	SP	.9 - .6 - .5	TOTALLY ENCLOSED	CW	SLV	5/16 X 2-1/2
D127	3.3	1/40	115	1500	1	SP	1	OPEN VENTILATED	CCW	SLV	5/16 X 2-1/4
D106	3.3	1/40	115	1500	1	SP	0.9	OPEN VENTILATED	CCW	SLV	1/4 X 1-3/4
D190	3.3	1/40	230	1500	1	SP	0.6	OPEN VENTILATED	CW	SLV	1/4 X 2-1/4
D128	3.3	1/40 - 1/50 - 1/80	115	1500	3	SP	1.3 - .9 - .6	OPEN VENTILATED	DBL SHFT	SLV	4 X 5/16 X 4
D1151	3.3	1/40	115	1500	1	SP	1.2	TOTALLY ENCLOSED	CCW	SLV	5/16 X 3-1/4
D131	3.3	1/40	115	1500	1	SP	1	OPEN VENTILATED	CCW	SLV	5/16 X 2-1/4
D126	3.3	1/40	115	1500	1	SP	1.1	OPEN VENTILATED	CW	SLV	5/16 X 2-1/4
D130	3.3	1/40	115	1500	1	SP	1	OPEN VENTILATED	CW	SLV	5/16 X 4-1/8
D1139	3.3	1/50 - 1/80 - 1/125	115	1500	3	SP	0.88	OPEN VENTILATED	CW	SLV	2-1/2 X 5/16 X 1-1/8
D624	3.3	1/50	230	1500	1	SP	0.4	TOTALLY ENCLOSED	CW	SLV	1/4 X 2-1/4
D366	3.3	1/14 - 1/25	115	1550	2	SP	2.5 - 1.5	OPEN VENTILATED	DBL SHFT	SLV	6-3/8 X 5/16 X 6-3/8
D472	3.3	1/20	115	1550	1	SP	1.9	TOTALLY ENCLOSED	CW	SLV	5/16 X 2-5/8

SHADED POLE MOTORS - 3.3" DIAMETER (continued)

FASCO DIAMETER MODEL (IN.)	HP	VOLTS	RPM	SPEEDS	TYPE	AMPS	ENCLOSURE	ROTATION	BEARINGS	SHAFT DIMENSIONS	
D473	3.3	1/20	115	1550	1	SP	2	TOTALLY ENCLOSED	CCW	SLV	5/16 X 2-5/8
D469	3.3	1/12	208 - 230	1550	1	SP	1.3	TOTALLY ENCLOSED	CCW	SLV	5/16 X 2-1/8
D1107	3.3	1/10	115	1550	1	SP	3.2	OPEN VENTILATED	CCW	BALL	5/16 X 1-3/8
D475	3.3	1/12	460	1550	1	SP	0.5	TOTALLY ENCLOSED	CCW	SLV	5/16 X 2-1/2
D498	3.3	1/12	460	1550	1	SP	0.5	TOTALLY ENCLOSED	CW	SLV	5/16 X 2-1/2
D325	3.3	1/10 - 1/30	115	1550	2	SP	2.5 - 2.3	OPEN VENTILATED	CCW	SLV	1-3/4 X 5/16 X 2-3/8
D1113	3.3	1/16 - 1/25 - 1/35	115	1550	3	SP	1.9 - 1.6 - 1.4	OPEN VENTILATED	DBL SHFT	SLV	2-7/16 X 5/16 X 3-1/4
D471	3.3	1/20	208 - 230	1550	1	SP	1.1	TOTALLY ENCLOSED	CCW	SLV	5/16 X 2-1/2
D1165	3.3	1/20	115	1550	1	SP	2	OPEN VENTILATED	DBL SHFT	SLV	3-1/2 X 5/16 X 3-1/2
D367	3.3	1/12 - 1/20 - 1/30	115	1550	3	SP	3 - 2.1 - 1.7	OPEN VENTILATED	DBL SHFT	SLV	5-3/4 X 5/16 X 5-3/4
D470	3.3	1/20	208 - 230	1550	1	SP	0.94	TOTALLY ENCLOSED	CW	SLV	5/16 X 2-5/8
D415	3.3	1/40	115	1550	1	SP	1.1	OPEN VENTILATED	CCW	BALL	1/4 X 3
D1158	3.3	1/20	115 / 208 - 230	1550	1	SP	1.4 - .8	OPEN VENTILATED	CW	BALL	5/16X 1-5/8
D437	3.3	16 WATT	115	1550	1	SP	1.1	TOTALLY ENCLOSED	CCW	SLV	HUB
D429	3.3	9 WATT	115	1550	1	SP	0.6	TOTALLY ENCLOSED	CCW	SLV	HUB
D418	3.3	1/50	115	1550	1	SP	1.1	OPEN VENTILATED	CW	BALL	1/4 X 3
D477	3.3	1/35	208 / 230	1550	1	SP	0.75	TOTALLY ENCLOSED	CCW	SLV	5/16 X 1-5/8
D1164	3.3	1/25	115 / 230	1550	1	SP	1.3 - .65	TOTALLY ENCLOSED	CW	SLV	5/16 X 2-1/2
D1189	3.3	1/20	115 / 208 - 230	1550	1	SP	1.4 - .76	TOTALLY ENCLOSED	CW	BALL	5/16 X 1-5/8
D109	3.3	1/15	115	1600	1	SP	2.1	OPEN VENTILATED	CW	SLV	5/16 X 3
D408	3.3	1/150	115	3000	1	SP	0.5	OPEN VENTILATED	CW	SLV	1/4 X 1-1/2
D229	3.3	1/100	115	3000	1	SP	0.55	OPEN VENTILATED	CCW	SLV	1/4 X 3-1/2
D230	3.3	1/100	115	3000	1	SP	0.55	OPEN VENTILATED	CW	SLV	1/4 X 3-1/2
D200	3.3	1/85	115	3000	1	SP	0.6	OPEN VENTILATED	CW	SLV	2-3/8 X 1/4 X 3/4
D201	3.3	1/85	115	3000	1	SP	0.6	OPEN VENTILATED	CCW	SLV	1/4 X 1-3/8
D202	3.3	1/85	115	3000	1	SP	0.6	OPEN VENTILATED	CW	SLV	1/4 X 2-1/4
D228	3.3	1/80	115	3000	1	SP	0.8	OPEN VENTILATED	CW	SLV	1/4 X 2
D402	3.3	1/60	115	3000	1	SP	0.75	TOTALLY ENCLOSED	CW	SLV	1/4 X 1-3/4
D403	3.3	1/60	115	3000	1	SP	0.75	TOTALLY ENCLOSED	CCW	SLV	1/4 X 2-1/4
D1106	3.3	1/50 - 1/100	115	3000	2	SP	.9 - .5	TOTALLY ENCLOSED	CW	SLV	1/4 X 1-3/16
D608	3.3	1/50	230	3000	1	SP	0.6	OPEN VENTILATED	CW	SLV	1/4 X 1-5/16
D1167	3.3	1/40	208 - 230	3000	1	SP	0.55	OPEN VENTILATED	CCW	SLV	5/16 X 1
D1192	3.3	1/40	115	3000	1	SP	0.7	OPEN VENTILATED	CCW	SLV	5/16 X 1-1/2
D205	3.3	1/40 - 1/70	115	3000	1	SP	1 - .5	TOTALLY ENCLOSED	DBL SHFT	SLV	3 X 1/4 X 3
D203	3.3	1/40	115	3000	1	SP	1	OPEN VENTILATED	CCW	SLV	1/4 X 2-1/4
D1191	3.3	1/40	460	3200	1	SP	0.37	OPEN VENTILATED	CCW	BALL	1/4 X 2-1/2
D1196	3.3	1/33	115	3200	1	SP	1.5	OPEN VENTILATED	CCW	SLV	5/16 X 2-1/3
D455	3.3	1/30	115 / 230	3000	1	SP	1.3 - .7	OPEN VENTILATED	CCW	BALL	1/4 X 3-7/8
D463	3.3	1/30	208 - 230	3000	1	SP	0.65	OPEN VENTILATED	CW	BALL	5/16 X 2-1/2
D454	3.3	1/30	115	3000	1	SP	1.5	OPEN VENTILATED	CW	SLV	1/4 X 1-1/2
D1179	3.3	1/30	115	3000	1	SP	1.5	OPEN VENTILATED	CW	SLV	5/16 X 2
D1190	3.3	1/30	115	3000	1	SP	1.6	OPEN VENTILATED	CW	SLV	5/16 X 1-3/4
D208	3.3	1/30	115	3000	1	SP	1.1	OPEN VENTILATED	CW	SLV	1/4 X 3
D209	3.3	1/30	115	3000	1	SP	1.1	OPEN VENTILATED	DBL SHFT	SLV	3-1/4 X 1/4 X 3-1/4
D207	3.3	1/30	230	3000	1	SP	0.6	OPEN VENTILATED	DBL SHFT	SLV	2-1/4 X 1/4 X 2-1/4
D206	3.3	1/30	115	3000	1	SP	1.2	OPEN VENTILATED	CW	SLV	1/4 X 2-1/4
D1198	3.3	1/30	115	3200	1	SP	1.5	OPEN VENTILATED	CCW	SLV	5/16 X 2-1/4
D210	3.3	1/25	115	3000	1	SP	1.3	OPEN VENTILATED	CW	SLV	1/4 X 2-1/4
D216	3.3	1/25	230	3000	1	SP	0.65	OPEN VENTILATED	CW	SLV	1/4 X 2-1/4
D1194	3.3	1/25	115	3200	1	SP	1.7	OPEN VENTILATED	CW	SLV	5/16 X 1-1/3
D1193	3.3	1/22	115	3000	1	SP	1.2	OPEN VENTILATED	CW	SLV	5/16 X 2-1/3
D215	3.3	1/20	115 / 230	3000	1	SP	1.7 - .8	TOTALLY ENCLOSED	CCW	BALL	5/16 X 6-1/2
D214	3.3	1/20	115 / 230	3000	1	SP	1.7 - .8	TOTALLY ENCLOSED	CW	SLV	5/16 X 6-1/2
D220	3.3	1/20	115 / 230	3000	1	SP	1.7 - .8	TOTALLY ENCLOSED	CW	BALL	5/16 X 6-1/2
D1180	3.3	1/20	115	3300	1	SP	1.9	OPEN VENTILATED	CW	SLV	5/16 X 2-1/8
D456	3.3	1/15	115 / 230	3000	1	SP	2 - 1	TOTALLY ENCLOSED	CW	BALL	1/4 X 2-3/4
D458	3.3	1/15	208 - 230	3000	1	SP	1	OPEN VENTILATED	CW	BALL	1/4 X 2-3/4
D1188	3.3	1/15	208 - 230 / 460	3000	1	SP	1.1 - .6	OPEN VENTILATED	CW	BALL	5/16 X 2
D459	3.3	1/15	230 / 460	3000	1	SP	1.2 - .6	OPEN VENTILATED	CW	BALL	1/4 X 3
D213	3.3	1/15	115	3000	1	SP	2.1	OPEN VENTILATED	DBL SHFT	SLV	2-3/4 X 1/4 X 2-3/4
D211	3.3	1/15	230	3000	1	SP	1.1	OPEN VENTILATED	DBL SHFT	SLV	2-1/2 X 1/4 X 2-1/2
D1171	3.3	1/15	460	3000	1	SP	0.6	OPEN VENTILATED	CCW	BALL	1/4 X 2-1/2
D1174	3.3	1/15	460	3000	1	SP	0.6	OPEN VENTILATED	CW	BALL	1/4 X 2-1/2
D457	3.3	1/15	115 / 230	3000	1	SP	2 - 1	OPEN VENTILATED	CCW	BALL	1/4 X 2-3/4
D1169	3.3	1/10	208 - 230	3000	1	SP	1.5	OPEN VENTILATED	CCW	SLV	5/16 X 1

SHADED POLE MOTORS - 4.4" DIAMETER

FASCO DIAMETER		HP	VOLTS	RPM	SPEEDS	TYPE	AMPS	ENCLOSURE	ROTATION	BEARINGS	SHAFT
MODEL	(IN.)										DIMENSIONS
D333	4.4	1/25	115	1550	1	SP	1.4	OPEN VENTILATED	DBL SHFT	SLV	7-1/4 X 3/8 X 7-1/4
D485	4.4	1/20	115 / 208 - 230	1550	1	SP	2.2 - 1.1	OPEN VENTILATED	CCW	SLV	3/8 X 3-1/8
D484	4.4	1/20	115 / 208 - 230	1550	1	SP	2.2 - 1.1	OPEN VENTILATED	CW	SLV	3/8 X 3-1/8
D170	4.4	1/20	115	1500	1	SP	1.7	OPEN VENTILATED	CW	SLV	5/16 X 2-1/4
D335	4.4	1/20 - 1/30 - 1/40 - 1/60	115	1550	4	SP	2.1 - 1.4 - 1.2 - 1.1	OPEN VENTILATED	DBL SHFT	SLV	8 X 1/2 X 8
D1061	4.4	1/20 - 1/30 - 1/60	115	1500	3	SP	2 - 1.7 - 1.4	OPEN VENTILATED	CCW	SLV	1/2 X 2-3/4
D482	4.4	1/15	115 / 208 - 230	1550	1	SP	3.2 - 1.6	OPEN VENTILATED	CW	SLV	3/8 X 3-1/8
D483	4.4	1/15	115 / 208 - 230	1550	1	SP	3.2 - 1.6	OPEN VENTILATED	CCW	SLV	3/8 X 3-1/8
D312	4.4	1/15	115	1500	1	SP	2.7	OPEN VENTILATED	CW	SLV	1/2 X 5
D118	4.4	1/15 - 1/30	115	1500	2	SP	2.4 - 1.4	OPEN VENTILATED	CW	SLV	3/8 X 2-3/8
D117	4.4	1/15 - 1/25 - 1/30 - 1/40	115	1550	4	SP	2.4 - 1.4 - 1.1 - .9	OPEN VENTILATED	CCW	SLV	1/2 X 7-1/2
D1012	4.4	1/15 - 1/20 - 1/25	115	1550	3	SP	2.3 - 1.9 - 1.6	TOTALLY ENCLOSED	DBL SHFT	SLV	3 X 3/8 X 3
D329	4.4	1/15	115	1550	1	SP	2.5	OPEN VENTILATED	DBL SHFT	SLV	7-1/2 X 3/8 X 7-1/2
D116	4.4	1/15	115	1500	1	SP	2.4	OPEN VENTILATED	CW	SLV	3/8 X 2-3/8
D1246	4.4	1/15	115	1550	1	SP	2.3	OPEN VENTILATED	CCW	SLV	3/8 X 1-3/4
D1170	4.4	1/15	115	1500	1	SP	2.1	OPEN VENTILATED	CW	BALL	3/8 X 2-1/2
D115	4.4	1/12	115 / 230	1550	1	SP	2.5 - 1.3	TOTALLY ENCLOSED	CCW	SLV	1/2 X 2
D113	4.4	1/12	115 / 230	1550	1	SP	2.5 - 1.3	TOTALLY ENCLOSED	CCW	SLV	3/8 X 3
D114	4.4	1/12	115 / 230	1550	1	SP	2.5 - 1.3	TOTALLY ENCLOSED	CW	SLV	3/8 X 3
D310	4.4	1/12	115	1500	1	SP	4	OPEN VENTILATED	CW	SLV	3/8 X 2
D377	4.4	1/12	115	1500	1	SP	3.1	OPEN VENTILATED	CCW	SLV	3/8 X 2
D119	4.4	1/11 - 1/25 - 1/70	115	1500	3	SP	2.9 - 1.5 - 1	OPEN VENTILATED	CCW	BALL	1/2 X 2-5/8
D481	4.4	1/10	115 / 208 - 230	1550	1	SP	4.5 - 2.2	OPEN VENTILATED	CCW	SLV	3/8 X 3-1/8
D480	4.4	1/10	115 / 208 - 230	1550	1	SP	4.5 - 2.2	OPEN VENTILATED	CW	SLV	3/8 X 3-1/8
D236	4.4	1/10 - 1/15 - 1/25	115	1550	3	SP	3.5 - 2.4 - 1.8	OPEN VENTILATED	DBL SHFT	SLV	7-1/2 X 1/2 X 7-1/2
D1008	4.4	1/10	115	1500	1	SP	4.4	OPEN VENTILATED	CW	SLV	1/2 X 1-3/4
D174	4.4	1/10	115	1500	1	SP	3.5	OPEN VENTILATED	CW	SLV	3/8 X 2-7/8
D112	4.4	1/10	115	1500	1	SP	3.6	OPEN VENTILATED	CW	SLV	3/8 X 2-5/8
D1039	4.4	1/10	115	1500	1	SP	3.1	OPEN VENTILATED	CCW	SLV	1/2 X 2-3/8
D336	4.4	1/10 - 1/15 - 1/25	115	1550	3	SP	3.5 - 2.4 - 1.8	OPEN VENTILATED	DBL SHFT	SLV	7-1/2 X 3/8 X 7-1/2
D435	4.4	1/10	230	1500	1	SP	1.7	OPEN VENTILATED	CCW	SLV	3/8 X 2-5/8
D674	4.4	1/10 - 1/15	230	1500	2	SP	2 - 1.3	OPEN VENTILATED	CW	SLV	3/8 X 2-1/2
D635	4.4	1/10 - 1/20 - 1/35	230	1550	3	SP	1.8 - 1.3 - 1	OPEN VENTILATED	DBL SHFT	SLV	10 X 1/2 X 10
D339	4.4	1/8 - 1/12	230	1550	2	SP	2 - 1.4	OPEN VENTILATED	DBL SHFT	SLV	6-1/2 X 1/2 X 6-1/2
D374	4.4	1/8 - 1/20	115	1500	2	SP	4 - 2.5	OPEN VENTILATED	CW	SLV	3/8 X 2-1/2
D337	4.4	1/8 - 1/10 - 1/12 - 1/15	115	1550	4	SP	4.1 - 2.7 - 2.3 - 1.9	OPEN VENTILATED	DBL SHFT	SLV	7-1/2 X 1/2 X 7-1/2
D338	4.4	1/6 - 1/10 - 1/12 - 1/15	115	1550	4	SP	5.4 - 3.2 - 2.5 - 2.1	OPEN VENTILATED	DBL SHFT	SLV	7-1/4 X 1/2 X 7-1/4
D1006	4.4	1/4	115	1600	1	SP	7.2	OPEN VENTILATED	CW	SLV	1/2 X 2-3/4

SHADED POLE MOTORS - 5" AND 5.1" DIAMETER

FASCO DIAMETER		HP	VOLTS	RPM	SPEEDS	TYPE	AMPS	ENCLOSURE	ROTATION	BEARINGS	SHAFT
MODEL	(IN.)										DIMENSIONS
S156	5	1/60	115	1050	1	SP	6.6	OPEN VENTILATED	CW	SLV	1/2 X 3-7/8
D249	5	1/50 - 1/80 - 1/160	115	1050	3	SP	1.1 - .6 - .4	OPEN VENTILATED	DBL SHFT	SLV	7-5/8 X 3/8 X 7-5/8
D340	5	1/40	115	1050	1	SP	1.1	TOTALLY ENCLOSED	CW	SLV	3/8 X 2-5/8
D143	5	1/30 - 1/40	115	1050	2	SP	1.5 - 1	OPEN VENTILATED	CCW	SLV	1/2 X 1-5/8
D1038	5	1/25	115	1050	1	SP	1.4	OPEN VENTILATED	CW	SLV	1/2 X 2-1/2
D255	5	1/25 - 1/50 - 1/80	115	1050	3	SP	1.5 - 1 - .6	OPEN VENTILATED	DBL SHFT	SLV	7-1/2 X 1/2 X 7-1/2
D250	5	1/25 - 1/50 - 1/80	115	1050	3	SP	1.5 - 1 - .6	OPEN VENTILATED	DBL SHFT	SLV	8 X 3/8 X 8
D655	5	1/25 - 1/40 - 1/70	230	1050	3	SP	.7 - .5 - .3	OPEN VENTILATED	DBL SHFT	SLV	10 X 1/2 X 10
D494	5	1/20	115 / 208 - 230	1050	1	SP	3 - 1.6	OPEN VENTILATED	CW	SLV	3/8 X 3-1/8
D495	5	1/20	115 / 208 - 230	1050	1	SP	3 - 1.6	OPEN VENTILATED	CCW	SLV	3/8 X 3-1/8
D252	5	1/20 - 1/40 - 1/70	115	1050	3	SP	1.6 - .8 - .5	OPEN VENTILATED	DBL SHFT	SLV	7-1/2 X 3/8 X 7-1/2
D253	5	1/20 - 1/40 - 1/50	115	1050	3	SP	2.2 - 1.4 - .8	OPEN VENTILATED	DBL SHFT	SLV	7-1/2 X 1/2 X 7-1/2
D242	5	1/20	115	1050	1	SP	2	OPEN VENTILATED	CW	SLV	3/8 X 3
D1036	5	1/20	115	1050	1	SP	1.95	OPEN VENTILATED	CW	SLV	3/8 X 2-1/8

SHADED POLE MOTORS - 5" AND 5.1" DIAMETER (continued)

FASCO DIAMETER MODEL (IN.)	HP	VOLTS	RPM	SPEEDS	TYPE	AMPS	ENCLOSURE	ROTATION	BEARINGS	SHAFT DIMENSIONS	
D493	5	1/15	115 / 208 - 230	1050	1	SP	3.4 - 1.7	OPEN VENTILATED	CCW	SLV	3/8 X 3-1/8
D492	5	1/15	115 / 208 - 230	1050	1	SP	3.4 - 1.7	OPEN VENTILATED	CW	SLV	3/8 X 3-1/8
D251	5	1/15 - 1/35 - 1/50	208 - 230	1050	3	SP	1.2 - .5 - .4	OPEN VENTILATED	DBL SHFT	SLV	9-1/4 X 1/2 X 8-1/2
D342	5	1/15	115	1050	1	SP	2.3	OPEN VENTILATED	CW	SLV	3/8 X 2-1/2
D254	5	1/15 - 1/30 - 1/50	115	1050	3	SP	2.1 - 1.3 - .8	OPEN VENTILATED	DBL SHFT	SLV	8 X 3/8 X 8
D1001	5	1/15	115	1000	1	SP	3.2	OPEN VENTILATED	CW	SLV	3/8 X 3-1/4
D389	5	1/15 - 1/20 - 1/30 - 1/50	115	1050	4	SP	2.4-1.6-1.1-.8	OPEN VENTILATED	DBL SHFT	SLV	10-1/4 X 1/2 X 10-1/4
D142	5	1/15 - 1/25	115	1050	2	SP	2.6 - 1.6	OPEN VENTILATED	CW	SLV	3/8 X 2-3/8
D140	5	1/15	115	1050	1	SP	2.7	OPEN VENTILATED	CW	SLV	3/8 X 2-3/8
D257	5	1/15 - 1/20 - 1/25	277	1050	3	SP	1.1 - .7 - .6	OPEN VENTILATED	DBL SHFT	SLV	9 X 1/2 X 9
D1054	5	1/12 - 1/20 - 1/25	115	1050	3	SP	3.1 - 2.1 - 1.5	OPEN VENTILATED	CW	SLV	1/2 X 1-1/2
D1087	5	1/12	115	1050	1	SP	2.9	OPEN VENTILATED	CW	SLV	1/2 X 2-1/3
D490	5	1/10	115 / 208 - 230	1050	1	SP	5 - 2.5	OPEN VENTILATED	CW	SLV	3/8 X 3-1/8
D491	5	1/10	115 / 208 - 230	1050	1	SP	5 - 2.5	OPEN VENTILATED	CCW	SLV	3/8 X 3-1/8
D148	5	1/10	115	1050	1	SP	3.6	OPEN VENTILATED	CW	SLV	3/8 X 3-1/2
D160	5	1/10 - 1/12 - 1/15	115	1050	3	SP	3.4 - 2.8 - 2.4	OPEN VENTILATED	CW	SLV	3/8 X 3-7/8
D1069	5	1/10 - 1/15	115	1040	2	SP	3.5 - 2.2	OPEN VENTILATED	DBL SHFT	SLV	3 X 3/8 X 3
D144	5	1/10	115	1050	1	SP	3.6	OPEN VENTILATED	CW	SLV	1/2 X 4-1/2
D256	5	1/10 - 1/20 - 1/30	115	1050	3	SP	3.4 - 1.7 - 1	OPEN VENTILATED	DBL SHFT	SLV	8 X 1/2 X 8
D289	5 1/10	1/30 - 1/40 - 1/45 - 1/50	115	1050	5	SP	3.6 - 1.6 - 1.2 - .8 - .6	OPEN VENTILATED	DBL SHFT	SLV	10-3/4 X 1/2 X 10-3/4
D176	5	1/10 - 1/20	115	1050	2	SP	3.9 - 1.7	OPEN VENTILATED	CW	SLV	3/8 X 3
D154	5	1/10	115	1050	1	SP	5	OPEN VENTILATED	CW	SLV	3/8 X 2-3/4
D293	5 1/10	1/30 - 1/40 - 1/45 - 1/50	115	1050	5	SP	3.6 - 1.6 - 1.2 - .8 - .6	OPEN VENTILATED	DBL SHFT	SLV	10-3/4 X 3/8 X 10-3/4
D1066	5.1	1/10	115	1050	1	SP	3.6	OPEN VENTILATED	CW	SLV	1/2 X 2-3/4
D177	5.1	1/10 - 1/20	115	1050	2	SP	3.9 - 1.7	OPEN VENTILATED	CCW	SLV	3/8 X 3-5/8
D1015	5	1/10 - 1/20	230	1050	2	SP	1.5 - 1	OPEN VENTILATED	DBL SHFT	SLV	2-5/8 X 1/2 X 2-5/8
D356	5	1/8 - 1/10 - 1/12	115	1050	3	SP	4.7 - 3.7 - 3.2	OPEN VENTILATED	CW	SLV	1/2 X 3-1/2
D180	5	1/8 - 1/11	115	1050	2	SP	4.5 - 3.4	OPEN VENTILATED	CW	SLV	1/2 X 4
D1046	5	1/8	115	1050	1	SP	5.1	OPEN VENTILATED	CW	SLV	1/2 X 2-1/4
D178	5	1/8 - 1/11	115	1050	2	SP	4.5 - 3.4	OPEN VENTILATED	CW	SLV	1/2 X 4
D1010	5	1/8 - 1/12 - 1/15	115	1050	3	SP	4.4 - 3 - 2.3	OPEN VENTILATED	DBL SHFT	SLV	3-1/3 X 1/2 X 2-3/4
D316	5	1/8 - 1/10	230	1050	2	SP	2.1 - 1.8	OPEN VENTILATED	CW	SLV	1/2 X 3-1/2
D656	5	1/8	230	1050	1	SP	2.1	OPEN VENTILATED	CW	SLV	1/2 X 3-7/8
D1028	5.1	1/8	115	1050	1	SP	3.3	OPEN VENTILATED	CW	SLV	1/2 X 2-1/2
D314	5	1/8 - 1/15	230	1050	2	SP	2.3 - 1.5	OPEN VENTILATED	CW	SLV	1/2 X 5
D1011	5	1/6 - 1/12 - 1/15	208 - 230	1050	3	SP	2.5 - 1.6 - 1.2	OPEN VENTILATED	DBL SHFT	SLV	3-1/3 X 1/2 X 2-3/4
D156	5	1/6	115	1050	1	SP	6.6	OPEN VENTILATED	CW	SLV	1/2 X 3-7/8
D1080	5.1	1/6	115	1050	1	SP	7.9	OPEN VENTILATED	CW	SLV	1/2 X 4
D164	5	1/6 - 1/8 - 1/10 - 1/2	115	1050	4	SP	6.5 - 4.8 - 4.3 - 3.9	OPEN VENTILATED	CW	SLV	1/2 X 4-1/2
D240	5	1/6	115	1050	1	SP	6.2	OPEN VENTILATED	CW	SLV	1/2 X 3-1/2
D166	5	1/6 - 1/9	115	1050	2	SP	7.2 - 3.8	OPEN VENTILATED	CW	SLV	1/2 X 3-1/2
D318	5	1/6 - 1/8	230	1050	2	SP	3.1 - 2.2	OPEN VENTILATED	CW	SLV	1/2 X 3-1/2
D224	5	1/6 - 1/8 - 1/12	230	1050	3	SP	3.2 - 2.3 - 1.8	OPEN VENTILATED	DBL SHFT	SLV	10 X 1/2 X 10
D658	5	1/5 - 1/6 - 1/7 - 1/8	208 - 230	1050	4	SP	4 - 3.4 - 3.1 - 2.4	OPEN VENTILATED	CW	SLV	1/2 X 5-1/4
D158	5	1/5 - 1/6 - 1/7	115	1050	3	SP	6.7 - 5.3 - 4.7	OPEN VENTILATED	CW	SLV	1/2 X 4-1/8
D1082	5.1	1/8	115	1070	1	SP	6	OPEN VENTILATED	CW	SLV	1/2 X 3-1/4

SPLIT PHASE MOTORS

FASCO DIAMETER MODEL (IN.)	HP	VOLTS	RPM	SPEEDS	TYPE	AMPS	ENCLOSURE	ROTATION	BEARINGS	SHAFT DIMENSIONS	
D6002	N/A	1/4	115 / 230	1725	1	SPLIT PHASE	5.2 - 2.6	OPEN DRIP PROOF	REVERSIBLE	BALL	1/2 X 1-1/2
D6004	N/A	1/3	115 / 230	1725	1	SPLIT PHASE	6.2 - 3.1	OPEN DRIP PROOF	REVERSIBLE	BALL	1/2 X 1-1/2
D6006	N/A	1/2	115 / 230	1725	1	SPLIT PHASE	8.6 - 4.3	OPEN DRIP PROOF	REVERSIBLE	BALL	1/2 X 1-1/2

UNIT BEARING MOTORS

FASCO											
MODEL	WATTS	VOLTS	RPM	SPEEDS	TYPE	AMPS	ENCLOSURE	ROTATION	BEARINGS	THREADED SHAFT	
D550	2	115	1550	1	UNIT BEARING	0.24	TOTALLY ENCLOSED	C.W.	SLV	1/4 - 20	
D551	2	115	1550	1	UNIT BEARING	0.24	TOTALLY ENCLOSED	C.C.W.	SLV	1/4 - 20	
D552	2	230	1550	1	UNIT BEARING	0.12	TOTALLY ENCLOSED	C.W.	SLV	1/4 - 20	
D553	2	230	1550	1	UNIT BEARING	0.12	TOTALLY ENCLOSED	C.C.W.	SLV	1/4 - 20	
D554	4	115	1550	1	UNIT BEARING	0.34	TOTALLY ENCLOSED	C.W.	SLV	1/4 - 20	
D555	4	115	1550	1	UNIT BEARING	0.34	TOTALLY ENCLOSED	C.C.W.	SLV	1/4 - 20	
D556	4	230	1550	1	UNIT BEARING	0.16	TOTALLY ENCLOSED	C.W.	SLV	1/4 - 20	
D557	4	230	1550	1	UNIT BEARING	0.16	TOTALLY ENCLOSED	C.C.W.	SLV	1/4 - 20	
D582	5	115	1550	1	UNIT BEARING	0.35	TOTALLY ENCLOSED	C.W.	SLV	1/4 - 20	
D583	5	115	1550	1	UNIT BEARING	0.35	TOTALLY ENCLOSED	C.C.W.	SLV	1/4 - 20	
D558	6	115	1550	1	UNIT BEARING	0.42	TOTALLY ENCLOSED	C.W.	SLV	1/4 - 20	
D559	6	115	1550	1	UNIT BEARING	0.42	TOTALLY ENCLOSED	C.C.W.	SLV	1/4 - 20	
D560	6	230	1550	1	UNIT BEARING	0.21	TOTALLY ENCLOSED	C.W.	SLV	1/4 - 20	
D561	6	230	1550	1	UNIT BEARING	0.21	TOTALLY ENCLOSED	C.C.W.	SLV	1/4 - 20	
D562	9	115	1550	1	UNIT BEARING	0.55	TOTALLY ENCLOSED	C.W.	SLV	1/4 - 20	
D563	9	115	1550	1	UNIT BEARING	0.55	TOTALLY ENCLOSED	C.C.W.	SLV	1/4 - 20	
D564	9	230	1550	1	UNIT BEARING	0.33	TOTALLY ENCLOSED	C.W.	SLV	1/4 - 20	
D565	9	230	1550	1	UNIT BEARING	0.33	TOTALLY ENCLOSED	C.C.W.	SLV	1/4 - 20	
D566	16	115	1550	1	UNIT BEARING	1.1	TOTALLY ENCLOSED	C.W.	SLV	1/4 - 20	
D567	16	115	1550	1	UNIT BEARING	1.1	TOTALLY ENCLOSED	C.C.W.	SLV	1/4 - 20	
D568	16	230	1550	1	UNIT BEARING	0.6	TOTALLY ENCLOSED	C.W.	SLV	1/4 - 20	
D569	16	230	1550	1	UNIT BEARING	0.6	TOTALLY ENCLOSED	C.C.W.	SLV	1/4 - 20	
D570	25	115	1550	1	UNIT BEARING	1.2	TOTALLY ENCLOSED	C.W.	SLV	1/4 - 20	
D571	25	115	1550	1	UNIT BEARING	1.2	TOTALLY ENCLOSED	C.C.W.	SLV	1/4 - 20	
D572	25	230	1550	1	UNIT BEARING	0.66	TOTALLY ENCLOSED	C.W.	SLV	1/4 - 20	
D573	25	230	1550	1	UNIT BEARING	0.66	TOTALLY ENCLOSED	C.C.W.	SLV	1/4 - 20	
D574	35	115	1550	1	UNIT BEARING	1.5	TOTALLY ENCLOSED	C.W.	SLV	1/4 - 20	
D575	35	115	1550	1	UNIT BEARING	1.5	TOTALLY ENCLOSED	C.C.W.	SLV	1/4 - 20	
D576	35	230	1550	1	UNIT BEARING	0.7	TOTALLY ENCLOSED	C.W.	SLV	1/4 - 20	
D577	35	230	1550	1	UNIT BEARING	0.7	TOTALLY ENCLOSED	C.C.W.	SLV	1/4 - 20	
D578	50	115	1550	1	UNIT BEARING	1.8	TOTALLY ENCLOSED	C.W.	SLV	3/8 X 1-1/2	
D579	50	115	1550	1	UNIT BEARING	1.8	TOTALLY ENCLOSED	C.C.W.	SLV	3/8 X 1-1/2	
D580	50	230	1550	1	UNIT BEARING	0.9	TOTALLY ENCLOSED	C.W.	SLV	3/8 X 1-1/2	
D581	50	230	1550	1	UNIT BEARING	0.9	TOTALLY ENCLOSED	C.C.W.	SLV	3/8 X 1-1/2	

3.0" DIAMETER D.C. MOTORS

• 12 VDC

• 3.0" Diameter

SERIES WOUND D.C. MOTORS											
HP	Stack	Amps	Spds.	Rot.	Model	"A" Dim.	Shaft Dim.	Application	Torque (oz. in.)	RPM	Cross Ref.
1/3	1½	28.5	1	Elect Rev.	DC142	4.04	5/16 x 2	Bus and Truck Heater	90	3150	General Replacement
1/4	2	19.0	1	Elect Rev.	DC024	3 7/8	5/16 x 1½	School Bus Heater	78	3100	Electrohome 2819-550-019 Wayne Bus HV-34776
1/5	1 5/8	22.0	1	Elect Rev.	DC138	3 3/4	5/16 x 2	Bus and Truck Heater	50	3050	General Replacement
1/7	1½	15.0	1	Elect Rev.	DC139	3 5/8	5/16 x 2	Bus and Truck Heater	40	3300	General Replacement
1/7	1.6	13.6	1	Elect Rev.	DC143	3 3/8	5/16 x 2	Bus and Truck Heater	45	3000	General Replacement
1/8	1¼	12.3	2	Elect Rev.	DC137	3 3/8	5/16 x 2¼	Bus and Truck Heater	30	4200	Leece Neville 3048F Leece Neville 7322F Leece Neville 7323F
1/8	1¼	12.3	3	Elect. Rev.	DC136	3 3/8	5/16 x 1¾	A/C	30	4200	Leece Neville 1262F
1/8	1¼	12.3	3	D.S.	DC135	3 3/8	3 3/8 x 5/16 x 3 3/8	A/C	30	4200	Ward Bus Leece Neville 8819F Electrohome 2807-510-106
1/10	2	9.5	2	Elect Rev.	DC044	4 1/8	5/16 x 2	Bus and Truck Heater	40	2300	General Replacement
1/14	1	8.5	1	Elect Rev.	DC140	3 1/8	5/16 x 2	Bus and Truck Heater	22.5	3150	General Replacement
1/14	.6	7.0	1	Elect Rev.	DC144	3	¼ x 2	Bus and Truck Heater	22.5	3150	General Replacement
1/25	1 5/8	4.0 Hi 2.2 Low	2	C.W.	DC094	3 3/4	5/16 x 1 1/2	School Bus Heater	15	2500	Electrohome 2807-513-003 Bluebird 120-015972 DCM Corp. D-001-449 Leece Neville 1149F
1/36	½	4.5	1	Elect Rev.	DC141	2 5/8	¼ x 2	Bus and Truck Heater	9.0	3100	General Replacement

NOTE: Rotation is determined by looking at shaft end. Shaft length is measured from motor face.



DC024



DC094



DC135



DC044, DC136, DC137



DC138, DC139, DC140, DC141, DC142, DC143, DC144



MODEL DC176

• 12 VDC

• Dash fan for mobile homes, campers, buses, cars and trucks

Model	Height	Depth	Guard Dia.	Spds.	RPM	CFM	Amps	Reference No.
DC176	8½"	5"	7½"	2	3200/1800	176/101	2.0	Electrohome 2899-006-077

MODEL DC125

- 12 VDC
- Exhaust fan for boat bilges, galleys, engine rooms and campers
- Conforms to Coast Guard regulations



- UL Approved Guide BCHW/# MQ302
- BIA Listed: Code 190100
- 6.0A

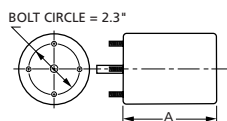
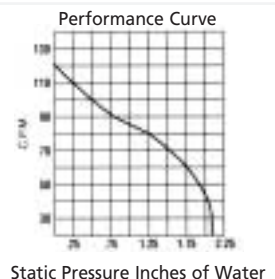
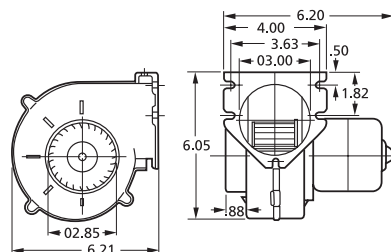

- 115 and 230 VAC models
- Thermally protected
- UL recognized
- CSA certified
- Packed 6 per carton, except K628, K629, K670, K672, and K673 packed 1 per carton.

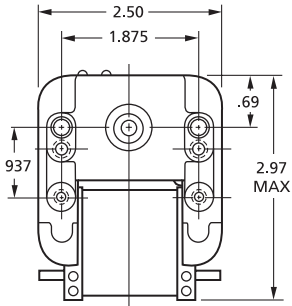

MODELS K101, K102, K114, K611, K612

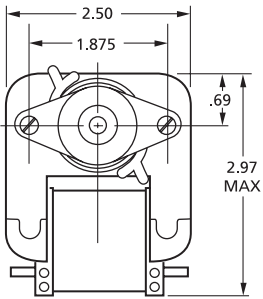

ALL OTHER MODELS (Except K628 & K629)

C-FRAME • K-LINE • SHADED POLE TWO MAIN THRU-BOLTS WITH TORX HEADS								
Stack In./mm	Volts	Amps	Rotation	Model	Fig.	Shaft Dia. In./mm	Shaft Length	RPM
▶ .625/15.8	115	.71	C.W.	K100(1)	A	.181/4.5	1.11	2750
▶ 1.25/31.7	230	.58	C.C.W.	K101	B	.217/5.5	1.34	1260
▶ .562/14.2	115	.64	C.W.	K102(1)	C	.181/4.5	1.50	1100
▶ .75/19.0	115	.90	C.C.W.	K109	D	.217/5.5	2.37	3000
▶ .75/19.0	115	.90	C.C.W.	K110†	D	.217/5.5	2.37	3000
▶ .562/14.2	115	1.1	C.C.W.	K111	E	.217/5.5	1.94	3000
▶ 1.00/25.4	115	1.0-.5	C.W.	K112*	F	.217/5.5	1.46	3000
▶ .75/19.0	115	1.2	C.C.W.	K113	G	.217/5.5	1.15	3000
▶ .5/12.7	115	.64	C.W.	K114	C	.181/4.5	1.75	1100
▶ .75/19.0	120	.64	C.C.W.	K115	H	.217/4.5	1.75	3000
▶ .562/14.2	115	.40-.25	C.W.	K120*	I	.217/5.5	1.55	3000
▶ .625/15.8	115	.43	C.W.	K130(1)	J	.181/4.5	1.00	3000
▶ 1.00/25.4	115	1.05	C.C.W.	K161	K	.217/5.5	1.21	3000
▶ 1.00/25.4	115	.88-.68	C.C.W.	K610*	L	.217/5.5	1.30	3000
▶ .75/19.0	115	.67	C.C.W.	K611	M	.250/6.3	2.45	3000
▶ 1.00/25.4	115	.80	C.W.	K612	N	.250/6.3	2.70	3000
▶ .562/14.2	115	.60	C.W.	K614	O	.217/5.5	1.625	3000
▶ .75/19.0	208-230	.25	C.W.	K628	Q	.250/6.3	1.57	3000
▶ 1.00/25.4	115	.67	C.W.	K629	R	.250/6.3	1.10	2950
▶ .625/15.8	115	.50	C.C.W.	K670	S	.1875/4.8	1.25	3000
▶ .625/15.8	240	.25	C.C.W.	K672	S	.1875/4.8	1.25	3000
▶ .625/15.8	115	.50-.35	C.C.W.	K673*	S	.1875/4.8	1.25	3000
▶ .875/22.2	240	.25	C.W.	K683	P	.1875/4.8	1.25	3000

(1) Use Fan Blades with round hub I.D. See page 9. * Two speed motor † K110 has maximum flat length.

MODEL	APPLICATIONS	REPLACES
K100	VENT FAN	FASCO 0648-0027, 642, 643, 645, 646, 647, A647, B647, 648S, 664, A664, 667, A667, B667 and many others
K101	WALL HEATER	FASCO 8767-8036 OR 7102-0001
K102	WALL HEATER	FASCO 1235-0007 OR 7102-0003
K109	VENT FAN	NUTONE C-68626, C-68627, WESTWARD VFM 106
K110	VENT FAN	BROAN 99-08-0165, 670A
K111	VENT FAN	NUTONE 65878, WESTWARD VFM 100
K112	RANGEHOOD	NUTONE 52367, WESTWARD VFM 101
K113	VENT FAN	NUTONE 63675, 9605-N, 9665-N WESTWARD VFM 103
K114	REFRIGERATION FAN	HUSSMAN 301-5734
K115	HEATER	NUTONE 66582, 9605-N, 9665-N, 9093-N WESTWARD VFM 104
K120	DUCTLESS RANGEHOOD	ARROWHOOD 602, 605, 607, UPPCO 37F2M
K130	VENT FAN	STANDARD REPLACEMENTS 5/8" STACK
K161	ICEMAKER	AEROVOX S11000017, MATHIESEN
K610	RANGEHOOD	ROTOM R610 ELECTROHOME 2858-207-002, BROAN 30080011
K611	VENT FAN	BROAN 162
K612	VENT FAN	UPPCO 99080145, BROAN 162
K614	VENT FAN	General Replacement
K670	VENT FAN	GEM EM 670, ACME AM-4670, SUPCO SM-670, MARS 90971
K672	VENT FAN	GEM EM 672, Acme 602/702 WESTWARD 14005
K673	VENT FAN	EM673
K683	VENT FAN	GEM EM683, WESTWARD 14025

NOTE: Rotation is determined by looking at shaft end. Shaft length is measured from motor face.

Products on this page are NOT SUITABLE for unattended equipment unless indicated by ▶ symbol. See inside back cover for additional information.



Fig. A K100



Fig. B K101



Fig. C K102, K114



Fig. D K109, K110



Fig. E K111



Fig. F K112

Fan Blades used with K-Line Motors



K-FAN4032
"D" Shaped hub
.2178" Dia. Bore
4-5/8" Fan Dia.



K-FAN4031
Round bore hub
.1811" Dia. Bore
4-5/8" Fan Dia.



K-FAN6009
"D" Shaped hub
.2178" Dia. Bore
C.W. Rotation
6-5/8" Fan Dia.



K-FAN6010
Round bore hub
.1811" Dia. Bore
C.W. Rotation
4" Fan Dia.



Fig. G K113



Fig. H K115



Fig. I K120



K-FAN6012
Round bore hub
.1811" Dia. Bore
C.W. Rotation
3-1/2" Fan Dia.



K-FAN6013
Round bore hub
.1811" Dia. Bore
CCW Rotation
5-1/2" Fan Dia.



Fig. J K130



Fig. K K161



Fig. L K610



K-FAN6011
Round bore hub
.1811" Dia. Bore
CW Rotation
4" Fan Dia.



K-FAN6046
Round bore hub
.181" Dia. Bore
CCW Rotation
5-1/2" Fan Dia.



Fig. M K611



Fig. N K612



Fig. O K614

K-NUT Push nut
For .1811" Dia. Shaft
K-NUT6002 Push nut
For .2178" Dia. Shaft



Fig. P K683



Fig. Q K628



Fig. R K629



Fig. Q K670, K672, K673



Fig. A D550, D551, D552, D553, D554, D555, D556, D557, D558, D559, D560, D561, D562, D563, D564, D565, D582, D583



Fig. B D566, D567, D568, D569,



Fig. C D570, D571, D572, D573, D574, D575, D576, D577



Fig. D D578, D579, D580, D581

- UL recognized
- CSA certified

SHADED POLE • TOTALLY ENCLOSED • AIR-OVER										
Watt Rating	Material	Volts	Amp Ratings	Thermal Protection	RPM	Model	Fig.	Rot.	"A" Dim.	Threaded Shaft
2	Alum	115	0.24	Impedence	1550	D550	A	C.W.	2.37	1/4 - 20
2	Alum	115	0.24	Impedence	1550	D551	A	C.C.W.	2.37	1/4 - 20
2	Alum	230	0.12	Impedence	1550	D552	A	C.W.	2.37	1/4 - 20
2	Alum	230	0.12	Impedence	1550	D553	A	C.C.W.	2.37	1/4 - 20
4	Alum	115	0.34	Impedence	1550	D554	A	C.W.	2.42	1/4 - 20
4	Alum	115	0.34	Impedence	1550	D555	A	C.C.W.	2.42	1/4 - 20
4	Alum	230	0.16	Impedence	1550	D556	A	C.W.	2.42	1/4 - 20
4	Alum	230	0.16	Impedence	1550	D557	A	C.C.W.	2.42	1/4 - 20
5	Alum	115	0.35	Impedence	1550	D582	A	C.W.	2.60	1/4 - 20
5	Alum	115	0.35	Impedence	1550	D583	A	C.C.W.	2.60	1/4 - 20
6	Alum	115	0.42	Impedence	1550	D558	A	C.W.	2.61	1/4 - 20
6	Alum	115	0.42	Impedence	1550	D559	A	C.C.W.	2.61	1/4 - 20
6	Alum	230	0.21	Impedence	1550	D560	A	C.W.	2.61	1/4 - 20
6	Alum	230	0.21	Impedence	1550	D561	A	C.C.W.	2.61	1/4 - 20
9	Alum	115	0.55	Auto reset	1550	D562	A	C.W.	2.65	1/4 - 20
9	Alum	115	0.55	Auto reset	1550	D563	A	C.C.W.	2.65	1/4 - 20
9	Alum	230	0.33	Auto reset	1550	D564	A	C.W.	2.65	1/4 - 20
9	Alum	230	0.33	Auto reset	1550	D565	A	C.C.W.	2.65	1/4 - 20
16	Iron	115	1.1	Auto reset	1550	D566	B	C.W.	3.34	1/4 - 20
16	Iron	115	1.1	Auto reset	1550	D567	B	C.C.W.	3.34	1/4 - 20
16	Iron	230	0.6	Auto reset	1550	D568	B	C.W.	3.34	1/4 - 20
16	Iron	230	0.6	Auto reset	1550	D569	B	C.C.W.	3.34	1/4 - 20
25	Iron	115	1.2	Auto reset	1550	D570	C	C.W.	3.60	1/4 - 20
25	Iron	115	1.2	Auto reset	1550	D571	C	C.C.W.	3.60	1/4 - 20
25	Iron	230	0.66	Auto reset	1550	D572	C	C.W.	3.60	1/4 - 20
25	Iron	230	0.66	Auto reset	1550	D573	C	C.C.W.	3.60	1/4 - 20
35	Iron	115	1.5	Auto reset	1550	D574	C	C.W.	3.60	1/4 - 20
35	Iron	115	1.5	Auto reset	1550	D575	C	C.C.W.	3.60	1/4 - 20
35	Iron	230	0.7	Auto reset	1550	D576	C	C.W.	3.60	1/4 - 20
35	Iron	230	0.7	Auto reset	1550	D577	C	C.C.W.	3.60	1/4 - 20
50	Iron	115	1.8	Auto reset	1550	D578	D	C.W.	4.67	3/8 x 1-1/2
50	Iron	115	1.8	Auto reset	1550	D579	D	C.C.W.	4.67	3/8 x 1-1/2
50	Iron	230	0.9	Auto reset	1550	D580	D	C.W.	4.67	3/8 x 1-1/2
50	Iron	230	0.9	Auto reset	1550	D581	D	C.C.W.	4.67	3/8 x 1-1/2

NOTE: Speed nut and vibration damper included (except 50 watt units).
 All mounting holes drilled and tapped.
 All motors individually boxed.

Rotation is viewing lead end.

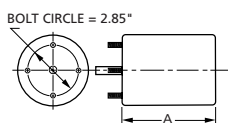

Products on this page are NOT SUITABLE for unattended equipment unless indicated by ► symbol. See inside back cover for additional information.

See pages 48 through 71 for OEM direct replacement models.

3.3" DIAMETER



General Purpose Motors



Fig. A D200, D201



Fig. B D202, D203, D206, D210, D216, D229, D230



Fig. C D211, D213



Fig. D D402, D403



Fig. E D207



Fig. F D205



Fig. G D228

- 115 and 230 VAC models
- UL recognized
- Thermally protected
- CSA certified

SKELETON MOTORS • AIR-OVER • 3.25" DIA.									
H.P.	Volts	Amps	RPM	Rot.	Model	Fig.	"A" Dim.	Shaft Dim.	
1/85	115	.6	3000	C.W.	D200	A	2	2 ³ / ₈ x 1 ¹ / ₄ x 3 ³ / ₄	
1/85	115	.6	3000	C.C.W.	D201	A	2 ¹ / ₄	1 ¹ / ₄ x 1 ³ / ₈	

SHADED POLE • OPEN VENTILATION • AIR-OVER									
H.P.	Volts	Amps	RPM	Rot.	Model	Fig.	"A" Dim.	Shaft Dim.	
1/100	115	.55	3000	C.C.W.	D229	B	2 ¹ / ₂	1 ¹ / ₄ x 3 ¹ / ₂	
1/100	115	.55	3000	C.W.	D230	B	2 ¹ / ₂	1 ¹ / ₄ x 3 ¹ / ₂	
1/85	115	.6	3000	C.W.	D202	B	2 ³ / ₈	1 ¹ / ₄ x 2 ¹ / ₄	
1/80	115	.8	3000	C.W.	D228	G	2 ¹ / ₂	1 ¹ / ₄ x 2	
1/40	115	1.0	3000	C.C.W.	D203	B	2 ³ / ₄	1 ¹ / ₄ x 2 ¹ / ₄	
1/30	115	1.2	3000	C.W.	D206	B	2 ³ / ₄	1 ¹ / ₄ x 2 ¹ / ₄	
1/30	230	.6	3000	D.S.	D207	E	2 ³ / ₄	2 ¹ / ₄ x 1 ¹ / ₄ x 2 ¹ / ₄	
1/25	115	1.3	3000	C.W.	D210	B	3 ¹ / ₄	1 ¹ / ₄ x 2 ¹ / ₄	
1/25	230	.65	3000	C.W.	D216	B	3 ¹ / ₄	1 ¹ / ₄ x 2 ¹ / ₄	
1/15	230	1.1	3000	D.S.	D211	C	3 ⁷ / ₈	2 ¹ / ₂ x 1 ¹ / ₄ x 2 ¹ / ₂	
1/15	115	2.1	3000	D.S.	D213	C	3 ⁷ / ₈	2 ³ / ₄ x 1 ¹ / ₄ x 2 ³ / ₄	

SHADED POLE • TOTALLY ENCLOSED • AIR-OVER									
H.P.	Volts	Amps	RPM	Rot.	Model	Fig.	"A" Dim.	Shaft Dim.	
1/60	115	.75	3000	C.W.	D402	D	2 ³ / ₈	1 ¹ / ₄ x 1 ³ / ₄	
1/60	115	.75	3000	C.C.W.	D403	D	2 ³ / ₈	1 ¹ / ₄ x 2 ¹ / ₄	
1/40-1/70	115	1.0-.5	3000	D.S.	D205	F	2 ⁷ / ₈	3 x 1 ¹ / ₄ x 3	

NOTE: Rotation is determined by looking at shaft end. Shaft length is measured from motor face.

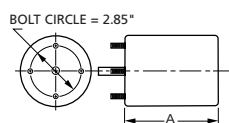

Products on this page are NOT SUITABLE for unattended equipment unless indicated by symbol. See inside back cover for additional information.

See pages 48 through 71 for OEM direct replacement models.



Fig. A D208, D608



Fig. B D209



Fig. C D214, D215, D220



Fig. D D218, D219



Fig. E D404, D405

- 115, 230 and 115/230 VAC models
- UL recognized
- Self-cooled for mechanical duty
- Thermally protected
- CSA certified

SHADED POLE • OPEN VENTILATION • SELF-COOLED									
H.P.	Volts	Amps	RPM	Rot.	Model	Fig.	Dia.	"A" Dim.	Shaft Dim.
1/50	230	.6	3000	C.W.	D608	A	3.33	3 ³ / ₄	1/4 x 1 ⁵ / ₁₆
1/30	115	1.1	3000	D.S.	D209	B	3.33	3 ⁵ / ₈	3/4 x 1/4 x 3 ¹ / ₄
1/30	115	1.1	3000	C.W.	D208	A	3.33	3 ⁵ / ₈	1/4 x 3

SHADED POLE • TOTALLY ENCLOSED • SELF-COOLED									
H.P.	Volts	Amps	RPM	Rot.	Model	Fig.	Dia.	"A" Dim.	Shaft Dim.
1/20	115/230	1.7/1.8	3000	C.W.	D214★	C	3.91	4 ⁵ / ₈	5/16 x 6 ¹ / ₂
1/20	115/230	1.7/1.8	3000	C.C.W.	D215•	C	3.91	4 ⁵ / ₈	5/16 x 6 ¹ / ₂
1/20	115/230	1.7/1.8	3000	C.W.	D220•	C	3.91	4 ⁵ / ₈	5/16 x 6 ¹ / ₂

- ★ Popular ice machine pump motor
- Ball bearing motor

NOTE: Rotation is determined by looking at shaft end. Shaft length is measured from motor face.

PSC • TOTALLY ENCLOSED • SELF-COOLED									
H.P.	Volts	Amps	RPM	Rot.	Model	Fig.	Dia.	"A" Dim.	Shaft Dim.
1/25	115	.8	3000	Rev.	D218•#	D	3.91	4 ³ / ₈	5/16 x 2 ¹ / ₄
1/8	115	1.8	3000	Rev.	D219•#	D	3.91	5 ¹ / ₈	5/16 x 2 ¹ / ₄

- Ball bearing motor
- #4M 370V capacitor included

PSC • OPEN VENTILATION • AIR-OVER									
H.P.	Volts	Amps	RPM	Rot.	Model	Fig.	Dia.	"A" Dim.	Shaft Dim.
1/10	208-230	.8	3200	Rev.	D404•#	E	3.33	4 ¹ / ₄	5/16 x 3 ¹ / ₄
1/10	115	1.4	3200	Rev.	D405•#	E	3.33	4 ¹ / ₄	5/16 x 3 ¹ / ₄

- Ball bearing motor
- #4M 370V capacitor included

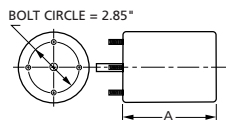

Products on this page are NOT SUITABLE for unattended equipment unless indicated by symbol. See inside back cover for additional information.

See pages 48 through 71 for OEM direct replacement models.

PSC motors use 5M 370V capacitors unless otherwise indicated.

3.3" DIAMETER



General Purpose Motors

- 115, 230, 240 and 208-240 VAC models
- Thermally protected
- UL recognized
- CSA certified



Fig. A D128, D129, D136



Fig. B D365



Fig. C D120, D121, D126, D127, D181, D190, D532, D603, D609



Fig. D D332



Fig. E D364



Fig. F D514, D515



Fig. G D184



Fig. I D105, D106



Fig. K D111



Fig. H D1134



Fig. J D107



Fig. L D1119

SHADED POLE • OPEN VENTILATION • AIR-OVER

H.P.	Volts	Amps	RPM	Rot.	Model	Fig.	"A" Dim.	Shaft Dim.
1/160	208-240	.5	600	C.C.W.	D107	J	2 ⁵ / ₈	⁵ / ₁₆ x 1
1/125-1/200	115	.4-.3	1500	D.S.	D129*	A	2 ¹ / ₈	3 ¹ / ₄ x ¹ / ₄ x 3 ¹ / ₄
1/90	240	.34	1500	C.C.W.	D1119	L	2 ¹ / ₄	¹ / ₄ x 1 ¹ / ₂
1/70	115	.7	1500	C.W.	D120	C	2 ¹ / ₈	¹ / ₄ x 2 ¹ / ₄
1/70	115	.7	1500	C.C.W.	D121	C	2 ¹ / ₈	¹ / ₄ x 2 ¹ / ₄
1/50-1/65-1/80	115	1.1-8-.6	1300	C.W.	D1134	H	2 ¹ / ₄	¹ / ₄ x 1 ³ / ₄
1/50	115	.9	1500	C.C.W.	D609	C	2 ³ / ₁₆	¹ / ₄ x 2 ³ / ₈
1/50	115	.9	1500	C.W.	D603	C	2 ³ / ₁₆	¹ / ₄ x 2 ³ / ₈
1/40	115	1.1	1500	C.W.	D126	C	2 ¹ / ₂	⁵ / ₁₆ x 2 ¹ / ₄
1/40	115	1.0	1500	C.C.W.	D127	C	2 ¹ / ₂	⁵ / ₁₆ x 2 ¹ / ₄
1/40-1/50-1/80	115	1.3-9-.6	1500	D.S.	D128	A	2 ¹ / ₂	4 x ⁵ / ₁₆ x 4
1/40	230	.60	1500	C.W.	D190	C	2 ¹ / ₂	¹ / ₄ x 2 ¹ / ₄
1/40	115	.9	1550	C.C.W.	D106	I	2 ¹ / ₈	¹ / ₄ x 1 ³ / ₄
1/37	115	.94	1550	C.C.W.	D105	I	2 ¹ / ₈	¹ / ₄ x 1 ¹ / ₂
1/30-1/300	115	1.1-1.5	1550/800	C.C.W.	D111	K	2 ³ / ₄	⁵ / ₁₆ x 3
1/30	115	1.3	1500	D.S.	D136	A	3 ¹ / ₄	2 x ⁵ / ₁₆ x 2
1/30	115	1.3	1500	C.W.	D514	F	2 ³ / ₄	⁵ / ₁₆ x 2 ¹ / ₄
1/30	115	1.3	1500	C.C.W.	D515	F	2 ⁵ / ₈	⁵ / ₁₆ x 2 ¹ / ₄
1/30-1/80	115	1.4-.8	1500	C.W.	D532	C	2 ³ / ₄	⁵ / ₁₆ x 1 ¹ / ₂
1/30-1/40	115	1.3-1.0	1500	C.C.W.	D181	C	2 ⁵ / ₈	⁵ / ₁₆ x 2 ¹ / ₄
1/25-1/65	115	1.5-.8	1500	C.W.	D332	D	3 ¹ / ₄	⁵ / ₁₆ x 2
1/25	115	1.8	1500	D.S.	D364	E	2 ⁷ / ₈	1 ⁷ / ₈ x ⁵ / ₁₆ x 1 ⁷ / ₈
1/25	115	1.8	1500	D.S.	D365†	B	2 ⁷ / ₈	1 ⁷ / ₈ x ⁵ / ₁₆ x 1 ⁷ / ₈
1/25	115	1.2	1500	C.W.	D184*	G	3	⁵ / ₁₆ x 1 ⁷ / ₈

* Closed construction □ Impedance protected † Has hubs for end rings

NOTE: Rotation is determined by looking at shaft end. Shaft length is measured from motor face.

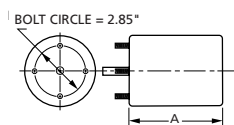

Products on this page are NOT SUITABLE for unattended equipment unless indicated by ► symbol. See inside back cover for additional information.

See pages 48 through 71 for OEM direct replacement models.



Fig. A D540, D541



Fig. B D1162



Fig. C D122, D123, D124, D125, D182, D601, D602, D624



Fig. D D137



Fig. E D636



Fig. F D534



Fig. G D503



Fig. I D1164



Fig. K D132, D133, D186, D188, D189



Fig. M D1118



Fig. H D109



Fig. J D1161



Fig. L D1109



Fig. N D1139

SHADED POLE AND PSC • OPEN VENTILATION • AIR-OVER

H.P.	Volts	Amps	RPM	Rot.	Model	Fig.	"A" Dim.	Shaft Dim.
1/25	230	.69	1500	D.S.	D636	E	3 1/4	2 1/4 x 5/16 x 2 1/4
1/20	115	1.8	1500	C.W.	D132	K	2 3/4	5/16 x 2 1/4
1/20	115	1.8	1500	CCW.	D133	K	2 3/4	5/16 x 2 1/4
1/20	230	.9	1500	C.W.	D188	K	2 7/8	5/16 x 2 1/4
1/20	230	.9	1500	CCW.	D189	K	2 7/8	5/16 x 2 1/4
1/20	460	.4	1500	C.W.	D186	K	2 7/8	5/16 x 2 1/3
1/15	115	2.1	1600	C.W.	D109	H	3	5/16 x 3
1/15-1/25	115	2.9-1.9	1500	CCW.	D1161	J	4 1/4	5/16 x 2
1/10	230	.95	1500	Rev.	D503#	G	4 5/8	5/16 x 3 3/4

PSC motor

SHADED POLE MOTORS OPEN AND TOTALLY ENCLOSED • AIR-OVER

H.P.	Volts	Amps	RPM	Rot.	Model	Fig.	Const.	"A" Dim.	Shaft Dim.
1/100	115	.6	1500	C.W.	D540	A	Closed	2 1/8	1/4 x 2 1/4
1/100	115	.6	1500	C.C.W.	D541	A	Closed	2 1/8	1/4 x 2 1/4
1/100	115	.65	1500	C.C.W.	D1109	L	Closed	2 1/16	1/4 x 1 1/4
1/100	115	.6	1500	Rev.	D1162	B	Open	3 1/2	5/16 x 1
1/80	115	.6	1500	C.W.	D122	C	Closed	2 1/8	1/4 x 2 1/4
1/80	115	.6	1500	CCW.	D123	C	Closed	2 1/8	1/4 x 2 1/4
1/60	115	.6	1500	C.W.	D182	C	Closed	2 3/4	5/16 x 2 1/4
1/50	115	.75	1500	C.W.	D124	C	Closed	2 1/2	1/4 x 2 1/4
1/50	115	.75	1500	CCW.	D125	C	Closed	2 1/2	1/4 x 2 1/4
1/50	115	.9	1500	C.C.W.	D601	C	Closed	2 3/16	1/4 x 2 3/8
1/50	115	.9	1500	C.W.	D602	C	Closed	2 3/16	1/4 x 2 3/8
1/50	230	.4	1500	C.W.	D624	C	Closed	2 1/2	1/4 x 2 1/4
1/50-1/80-	115	.9-.6-.5	1500	C.W.	D1139	N	Closed	2 13/16	2 1/2 x 5/16 x 1 1/8
1/35-1/100	115	1.4-.5	1500	C.W.	D534	F	Closed	2 1/2	1/4 x 1
1/30-1/65	115	1.0-.7	1500	D.S.	D137	D	Closed	2 7/8	3 x 5/16 x 3
1/30	240	.6	1500	C.W.	D1118	M	Closed	2 13/16	5/16 x 3 1/2
1/25	115/230	1.3/.65	1500	C.W.	D1164	I	Closed	3 1/8	5/16 x 2 1/2

■ Impedance protected • Ball bearing motor

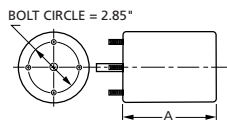

Products on this page are NOT SUITABLE for unattended equipment unless indicated by ► symbol. See inside back cover for additional information.

See pages 48 through 71 for OEM direct replacement models.

3.3" DIAMETER



Refrigeration Fan Motors



Fig. A D429, D437

UNIT BEARING REPLACEMENT

- Mounting bracket designed to match the original motor (four 8-36 drilled and tapped holes).
- Mounting hardware included with all models.
- All motor lengths were designed to match replacing unit.
- All motors have 22" leads with 1/64" thick insulation
- Rotation is as viewing motor shaft end.
- Three studs all opposite shaft end are 8-32 on a standard 2.84" bolt circle, 120° apart.

SHADED POLE • 1550 RPM • HUBLESS FAN TYPE							
Watts	Volts	Amps	Rot.	Model	Fig.	"C" Dim.	Cross Reference
9	115	.6	C.C.W.	D429	A	3	GE 5411
16	115	1.1	C.C.W.	D437	A	3 7/32	GE 5811

IMPORTANT NOTE: These motors often replace unit bearing motors whose rotation is described *opposite* shaft end. This is different from Fasco standard, which is determined by looking at shaft end.



Fig. B D470, D471, D472, D473, D477

- 115, 208-230 and 460 VAC models
- Thermally protected
- 3.9" Diameter
- Extended hubs with rubber rings for base mount
- UL recognized
- Interchangeable with G.E. 11 Frame refrigeration motors
- 1/2" studs for mounting

SHADED POLE • OPEN VENTILATION • SELF COOLED									
H.P.	Volts	Amps	RPM	Rot.	Model	Fig.	"A" Dim.	Shaft Dim.	Cross Reference
1/35	208-230	.75	1550	CCW.	D477	B	4 1/4	5/16 x 1 5/8	GE 1432
1/20	208/230	1.1	1550	CCW.	D471	B	4 1/4	5/16 x 2 1/2	GE 1332
1/20	208/230	.94	1550	C.W.	D470	B	4 1/4	5/16 x 2 5/8	GE 1342
1/20	115	1.9	1550	C.W.	D472	B	4 1/4	5/16 x 2 5/8	GE 1341
1/20	115	2.0	1550	CCW.	D473	B	4 1/4	5/16 x 2 5/8	GE 1331
1/15	460	.6	1550	C.C.W.	D475*†	C	4 1/2	5/16 x 2 1/2	*
1/15	460	.5	1550	C.W.	D498†	C	4 1/2	5/16 x 2 1/2	—
1/12	208/230	1.3	1550	C.C.W.	D469	D	4 1/3	5/16 x 2 1/8	GE 1232

* See Tecumseh OEM section (page 68) for cross references

† Do not have extended hubs or rubber rings for base mount

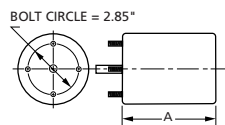
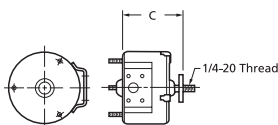

Fig. C D475, D498



Fig. D D469

NOTE: Rotation is determined by looking at shaft end. Shaft length is measured from motor face.



Products on this page are NOT SUITABLE for unattended equipment unless indicated by ► symbol. See inside back cover for additional information.

See pages 48 through 71 for OEM direct replacement models.



Fig. A D1125



Fig. B D1124, D1126



Fig. C D1101, D1103, D1152, D1154



Fig. D D1142



Fig. E D1144



Fig. F D1164



Fig. G D1120, D1121



Fig. H D1243, D1245

NEW
NEW

NEW

BOHN*							
EVAPORATOR COIL AND REFRIGERATOR FAN MOTORS							
H.P.	Volts	Amps	RPM	Model	Fig.	"A" Dim.	Shaft Dim.
1/20	115	2.1	1550	D1124*#	B	3	5/16 X 3
1/15	230	1.1	1550	D1126*#	B	3 1/2	5/16 X 3
1/15	208-230	.4	1550	D1125▲†	A	3 3/4	5/16 X 2 5/8
KEEPRITE							
C.C.W. ROT. • EVAPORATOR COIL AND REFRIGERATOR FAN MOTORS SHADED POLE							
1/20	115	2.1	1550	D1120	G	3 1/2	5/16 X 2 1/2
1/20	208-230	1.0	1550	D1121	G	3 1/2	5/16 X 2 1/2
1/20	115	.8	1550	D1243	H	4 1/8	5/16 X 2 3/4
1/20	230	.4	1550	D1245	H	4	5/16 X 2 3/4
KRAMER-TRENTON							
C.W. ROT. • EVAPORATOR COIL AND REFRIGERATION FAN MOTORS SHADED POLE							
1/20	115	2.1	1500	D1152	C	2 7/8	5/16 X 2 3/8
1/20	230	1.0	1500	D1154	C	3 1/8	5/16 X 2 3/8
LARKIN COIL							
C.C.W. ROT. • EVAPORATOR COIL AND REFRIGERATOR FAN MOTORS SHADED POLE							
1/20	115	1.9	1550	D1101^	C	2 3/4	5/16 X 2 1/4
1/20	208-230	1.15	1550	D1103^	C	3	5/16 X 2 1/4
McQUAY							
C.W. ROT. • EVAPORATOR COIL AND REFRIGERATION FAN MOTORS							
1/25-1/35-1/65	115	1.1-.9-.6	1200	D1144+■	E	4 3/4	3/8 X 5 5/8
1/15	115/230	1.7/1.9	1500	D1142†**	D	3 1/2	5/16 X 2 1/2
SINGER							
C.W. ROT. • EVAPORATOR COIL AND REFRIGERATION FAN MOTORS SHADED POLE							
1/25	115/230	1.3/.65	1550	D1164	F	3 1/8	5/16 X 2 1/2
WITT							
C.W. ROT. • EVAPORATOR COIL AND REFRIGERATION FAN MOTORS SHADED POLE							
1/20	115/230	.75/0.4	1550	D1102	I	3 1/2	5/16 X 2 5/8

* Special low temperature oil. ▲ Includes 4M 370V capacitor, PSC Motor
 # C.W. † C.C.W. ^ Special low temperature oil. + PSC use 4M370V capacitor
 † Bolt circle = 3.15" ■ P.S.C. ** Shaded Pole

NOTE: Rotation is determined by looking at shaft end. Shaft length is measured from motor face.



Fig. I D1102

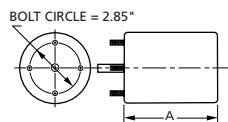

Products on this page are NOT SUITABLE for unattended equipment unless indicated by ▶ symbol. See inside back cover for additional information.

See pages 48 through 71 for OEM direct replacement models.

3.3" DIAMETER

Self Cooled Motors



Fig. A D192, D226, D234, D235, D334



Fig. B D134, D135, D227



Fig. C D138, D238



Fig. D D130, D131, D167, D169, D330



Fig. E D1138



Fig. F D1173



Fig. G D504

- 115, 230 and 115/230 VAC Motors
- Thermally Protected
- UL recognized
- CSA certified
- Self-cooled for mechanical duty

SHADED POLE • TOTALLY ENCLOSED SELF COOLED • 3.91" DIA.								
H.P.	Volts	Amps	RPM	Rot.	Model	Fig.	"A" Dim.	Shaft Dim.
1/25-1/80-1/140	115	1.6	1500	C.W.	D134	B	4 1/4	5/16 X 2 1/4
	115	.9-.6-.5	1500	C.W.	D1138+	E	4	5/16 X 2 1/2
	115	1.6	1500	C. C.W.	D135	B	4 1/4	5/16 X 2 1/4
1/25-1/20	230	.9	1500	C.W.	D192	A	4 1/4	5/16 X 2 1/4
	115	1.6	1500	C.W.	D226•	A	4 1/4	5/16 X 2 1/4
	115	1.7	1500	C. C.W.	D227•	B	4 1/4	5/16 X 2 1/4
1/15-1/12	230	1.4	1500	C.W.	D334•	A	4 3/4	5/16 X 3
	115	2.2	1500	C.W.	D234	A	4 3/4	5/16 X 2 1/4
	115	2.2	1500	C..C.W.	D235	A	4 3/4	5/16 X 2 1/4

• Ball bearing motor + Open ventilated

SHADED POLE • TOTALLY ENCLOSED SELF COOLED • 3.91" DIA.								
H.P.	Volts	Amps	RPM	Rot.	Model	Fig. Dim.	"A" Dim.	Shaft Dim.
1/25	115	1.6	1500	C.W.	D138	C	4 1/2	5/16 X 2 5/8
1/15	115	2.3	1500	C.W.	D238+	C	4 1/2	5/16 X 2 5/8

+ With conduit box

SHADED POLE • OPEN VENTILATION • SELF COOLED								
H.P.	Volts	Amps	RPM	Rot.	Model	Fig. Dim.	"A" Dim.	Shaft
1/70	115	.7	1500	C.W.	D167	D	2 7/8	1/4 X 3
1/70	115	.7	1500	C. C.W.	D169	D	3	1/4 X 3
1/40	115	1.0	1500	C.W.	D130	D	3 1/3	5/16 X 4 1/8
1/40	115	1.0	1500	C.C.W.	D131	D	3 1/3	5/16 X 2 1/4
1/40	230	.5	1500	C.W.	D330	D	3 7/8	5/16 X 2 1/4
1/30	115	1.2	1500	C.W.	D1173•	F	3 7/8	5/16 X 2 1/2
1/8	115/230	1.6/1.8	1500	Rev.	D504*✱	G	5 1/2	5/16 X 3 1/2

• Ball bearing motor

* This is a PSC motor requiring a 10 MFD 370V cap.

✱ 3.91" Dia. motor

NOTE: Rotation is determined by looking at shaft end. Shaft length is measured from motor face.

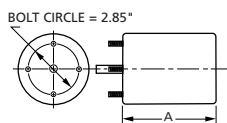

Products on this page are NOT SUITABLE for unattended equipment unless indicated by ► symbol. See inside back cover for additional information.

See pages 48 through 71 for OEM direct replacement models.

- 115 VAC motors
- UL recognized
- Thermally protected
- CSA certified
- Interchangeable with most window air-conditioner motors



Fig. A D366, D367



Fig. B D325



Fig. C D323



Fig. D D326



Fig. E D1176



Fig. F D1112



Fig. G D1113



Fig. H D1111

SHADED POLE • OPEN VENTILATION • AIR-OVER							
H.P.	Amps	RPM	Rot.	Model	Fig.	"A" Dim.	Shaft Dim.
1/18-1/30	2.4/1.2	1330	C.C.W.	D1111 ■	H	3 1/2	3 1/8 x 5/16 x 2 3/8
1/16-1/25-1/35	1.9-1.6-1.4	1550	D.S.	D1113 ■	G	3 3/8	2 7/16 x 5/16 x 3 1/4
1/14-1/25	2.5-1.5	1550	D.S.	D366	A	3 1/4	6 3/8 x 5/16 x 6 3/8
1/12-1/20-1/30	3.0-2.1-1.7	1550	D.S.	D367	A	3 5/8	5 3/4 x 5/16 x 5 3/4
1/10-1/30	2.5-2.3	1550	C.C.W.	D325 ■	B	3 1/2	1 3/4 x 5/16 x 2 3/8

NOTE: Rotation is determined by looking at shaft end. Shaft length is measured from motor face.

PSC • OPEN AND TOTALLY ENCLOSED • AIR-OVER								
H.P.	Amps	RPM	Rot.	Model	Fig.	Const.	"A" Dim.	Shaft Dim.
1/15-1/25	.9-8	1550	D.S.	D1176#	E	Closed	4	4 7/8 x 3/8 x 4 7/8
1/15-1/20-1/35	1.1-8-6	1550	D.S.	D323+°	C	Closed	3 3/4	2 3/4 x 5/16 x 2 3/4
1/15-1/20-1/25	1.5-1.0-9	1550	C.W.	D1112■°	F	Open	4	2 5/8 x 5/16 x 2 7/8
1/10-1/20-1/25	1.9-1.8-1.5	1550	D.S.	D326†#	D	Open	4 1/8	5 1/2 x 5/16 x 3

- † Wiring slightly different from OEM PSC; check nameplate connection diagram. Capacitor and Bracket included. Replaces 2 and 3 speed shaded pole motor; also 2 and 3 speed PSC. Motor in Gibson/Belding window units.
- + Totally enclosed, Sears-Whirlpool 5000-8000 BTU units.
- ° 3M370V capacitor
- Rotation determined by viewing lug end
- Ball bearing motor
- # 4M 370V capacitor

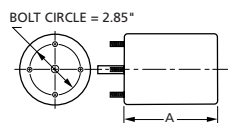

Products on this page are NOT SUITABLE for unattended equipment unless indicated by ► symbol. See inside back cover for additional information.

See pages 48 through 71 for OEM direct replacement models.

3.3" DIAMETER



Flue Exhaust Draft Booster Blower Motors



Fig. A D222



Fig. B D520

- Thermally protected
- UL Recognized
- CSA Certified

SHADED POLE MOTORS TOTALLY ENCLOSED • AIR-OVER • 3.81" DIA.								
H.P.	Volts	Amps	RPM	Rot.	Model	Fig.	"A" Dim.	Shaft Dim.
1/25	115	1.6	1500	D.S.	D222	A	2 ⁷ / ₈	2 ¹ / ₄ x 5 ⁵ / ₁₆ x 2 ¹ / ₄

SHADED POLE MOTORS OPEN AND TOTALLY ENCLOSED • AIR-OVER MECHANICALLY REVERSIBLE									
H.P.	Volts	Amps	RPM	Rot.	Model	Fig.	Const.	"A" Dim.	Shaft Dim.
1/20-1/50 1/100	115	2.0-1.0 -.6	1500	C.W.	D520	B	Open	3 ¹ / ₈	1/4 x 2 ¹ / ₄

NOTE: Rotation is determined by looking at shaft end. Shaft length is measured from motor face.



Endshield on D520 is easily removed, allowing rotor and shaft to be rotated, thereby reversing motor rotation.



Fig. C D410, D412



Fig. D D1184, D1186

- Thermally protected
- UL Recognized
- CSA Certified

PSC • OPEN VENTILATION								
H.P.	Volts	Amps	RPM	Rot.	Model	Fig.	"A" Dim.	Shaft Dim.
1/16	460	.3	3450	C.C.W.	D1186#•	D	4 ³ / ₄	5 ¹ / ₁₆ x 3 ¹ / ₃
1/16	460	.3	3450	C.C.W.	D1184#•■	D	4 ³ / ₄	5 ¹ / ₁₆ x 3 ¹ / ₃
1/10	115	1.5	3000	Rev.	D410✓•†^	C	7 ¹ / ₈	1/4 x 3 ³ / ₄
1/9	230	.7	3000	Rev.	D412#•†^	C	6 ⁵ / ₈	1/4 x 3 ³ / ₄

- ✓ 7.5M 370V capacitor
- # 4M 370V capacitor
- Ball bearing motor
- Has Hall Effect sensor
- † Motors include shaft bushing
- ^ Motors have stainless steel shaft

NOTE: Rotation is determined by looking at shaft end. Shaft length is measured from motor face.

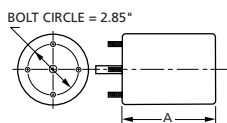

Products on this page are NOT SUITABLE for unattended equipment unless indicated by symbol. See inside back cover for additional information.

See pages 48 through 71 for OEM direct replacement models.

- Thermally protected
- UL Recognized
- CSA Certified



Fig. A D415, D418



Fig. B D1191



Fig. C D1192



Fig. D D1188



Fig. E D1196



Fig. G D1193



Fig. F D1194



Fig. H D1198

SHADED POLE • OPEN VENTILATION								
H.P.	Volts	Amps	RPM	Rot.	Model	Fig.	"A" Dim.	Shaft Dim.
1/50	115	1.1	1550	C.W.	D418•	A	5 ¹ / ₂	¹ / ₄ x 3
1/40	115	1.1	1550	C.C.W.	D415•	A	5 ¹ / ₂	¹ / ₄ x 3
1/40	460	.37	3200	C.C.W.	D1191•	B	5 ³ / ₄	¹ / ₄ x 2 ¹ / ₂
1/40	115	.7	3000	C.C.W.	D1192	C	5 ¹ / ₃	⁵ / ₁₆ x 1 ¹ / ₂
1/33	115	1.5	3200	C.C.W.	D1196	E	3 ¹ / ₄	⁵ / ₁₆ x 2 ¹ / ₃
1/30	115	1.5	3000	C.C.W.	D1198	H	3 ¹ / ₈	⁵ / ₁₆ x 2 ¹ / ₃
1/25	115	1.7	3200	C.W.	D1194•	F	5 ¹ / ₂	⁵ / ₁₆ x 1 ¹ / ₃
1/22	115	1.2	3000	C.C.W.	D1193	G	2 ⁷ / ₈	⁵ / ₁₆ x 2 ¹ / ₃
1/15	208-230/460	1.1/1.6	3000	C.W.	D1188•	D	6 ⁵ / ₈	⁵ / ₁₆ x 2

- Ball bearing motor

NOTE: Rotation is determined by looking at shaft end. Shaft length is measured from motor face.

All models except D1192 and D1194 have stainless steel shafts.

All models with 1/4" diameter shafts include a shaft bushing.

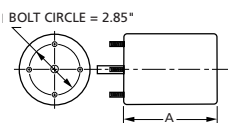

Products on this page are NOT SUITABLE for unattended equipment unless indicated by ► symbol. See inside back cover for additional information.

See pages 48 through 71 for OEM direct replacement models.

3.3" DIAMETER



Flue Exhaust and Draft Booster Blower Motors



Fig. A D408



Fig. B D454



Fig. C D455



Fig. D D456, D457, D458, D1174, D1171



Fig. E D1179, D1180



Fig. F D1190



Fig. G D1169



Fig. H D1167

- Thermally protected
- UL Recognized
- Supplied with bushings
- CSA Certified
- Supplied with Centrifugal Switch

SHADED POLE • OPEN VENTILATION								
H.P.	Volts	Amps	RPM	Rot.	Model	Fig.	A Dim.	Shaft Dim.
1/150	115	.5	3000	C.W.	D408★	A	5½	¼ x 1½
1/40	208/230	.55	3000	C.C.W.	D1167	H	4⅞	⅝ x 1
1/30	115/230	1.3/1.7	3000	C.C.W.	D455•	C	5⅞	¼ x 3⅞
1/30	115	1.5	3000	C.W.	D454△	B	6⅞	¼ x 1½
1/15	115/230	2.0/1.0	3000	C.W.	D456#	D	6½	¼ x 2¾
1/15	208/230	1.0	3000	C.W.	D458#	D	6½	¼ x 2¾
1/15	115/230	2.0/1.0	3000	C.C.W.	D457#	D	6½	¼ x 2¾
1/15	460	.6	3000	C.W.	D1174•	D	6¾	¼ x 2½
1/15	460	.6	3000	C.C.W.	D1171•	D	6⅞	¼ x 2½
1/10	208-230	1.5	3000	C.C.W.	D1169	G	5¾	⅝ x 1

★ Drilled & Tapped Holes (No. 8-32NC) in face of case at shaft end for mounting in various Coleman mobile home furnace applications, also has mounting studs.

▲ Used in Economite, "E-20", LS1/Miller and Mid Continent gas units.

- Ball bearing motor
- # Stainless steel shafts

All models with ¼" diameter shafts include a shaft bushing.

NOTE: Rotation is determined by looking at shaft end. Shaft length is measured from motor face.

- Thermally protected
- UL Recognized
- CSA Certified

SHADED POLE • OPEN VENTILATION								
H.P.	Volts	Amps	RPM	Rot.	Model	Fig.	A Dim.	Shaft Dim.
1/30	115	1.5	3000	C.W.	D1179#	E	3½	⅝ x 2⅞
1/30	115	1.6	3300	C.W.	D1190#	F	4⅞	⅝ x 1¾
1/20	115	1.5	3300	C.W.	D1180#	E	3⅝	⅝ x 2⅞

Stainless steel shafts

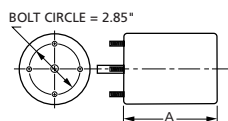

Products on this page are NOT SUITABLE for unattended equipment unless indicated by ► symbol. See inside back cover for additional information.

See pages 48 through 71 for OEM direct replacement models.



Fig. A A129



Fig. B A159, A161



Fig. C A088



Fig. D A128



Fig. E B23617



Fig. F B23618



Fig. G A140



Fig. I A155



Fig. K A157



Fig. M A160



Fig. H A133



Fig. J A156



Fig. L A158



Fig. N A162

- For Gas or Oil Furnaces and Heaters
- Thermally protected
- Sleeve bearing and ball bearing models
- Some Blowers are also listed in OEM and Blower sections of catalog
- Blower flanges available shown in accessory section of catalog

BLOWERS FOR HIGH EFFICIENCY FURNACES						
Model	Fig.	Volts	Amps	Motor Type	No. of Speeds	Reference No.
A129	A	115	1.95	S.P.	1	Amana 7021-9064, 7021-9259
A158 [^]	L	115	.7	P.S.C.	1	Amana 7062-3151
A160	M	115	1.6	S.P.	1	Amana 7002-2407
A155	I	115	1.4	S.P.	1	Armstrong 7021-10046
A161 [■] •	B	230	.6	S.P.	1	Brinkley 8353920103, Fedders
A088	C	115	1.3	S.P.	1	Coleman, Dornback 7021-6759, 7021-5478; York 7021-8629, 7021-7105,
A128	D	115	.9	S.P.	1	Consolidated Industries 7021-6376, 7021-9404
A156	J	115	1.1	S.P.	1	Evcon 7021-8935
A159 [■] •	B	230	.5	S.P.	1	Fedders 11-7096, AK4K84BX
B23617 [■]	E	115/230	.9/4	S.P.	1	Franklin 80270
B23618 [■] •	F	115/230	.9/4	S.P.	1	Franklin 80270
A140	G	115	1.4	S.P.	1	Goodman 7021-9087, 7021-9000
A157	K	115	1.3	S.P.	1	Goodman 7002-2307
A162 [■]	N	208-230	.5	S.P.	1	Goodman 7021-8656
A133	H	115	1.2	S.P.	1	Heat-n-Glow 7002-1241

- Ball bearing motor
- Includes centrifugal switch
- [^] 4MFD, 250 VAC Capacitor included

Products on this page are NOT SUITABLE for unattended equipment unless indicated by ► symbol. See inside back cover for additional information.

See pages 48 through 71 for OEM direct replacement models.

Specific Purpose Blowers



Fig. A A064



Fig. B A134



Fig. C A145



Fig. D A141



Fig. E A148

NEW
NEW

NEW

BLOWERS FOR HIGH EFFICIENCY FURNACES						
Model	Fig.	Volts	Amps	Motor Type	No. of Speeds	Reference No.
A064	A	115	.7	S.P.	1	Heil Quaker 610672, 7021-5043, 7021-7102
A134•	B	115	1.5	S.P.	1	InterCity Products 7021-9335/ 7021-8735, 7021-9499, 7021-8736, 7021-7700
A145^•	C	115	.7	P.S.C.	1	InterCity Products 7062-4061
A141•	D	115	1	S.P.	1	InterCity Products 7021-8741, 7021-8742, 7021-9188, 7021-9498
A148	E	208-230	.5	S.P.	1	InterCity Products 7021-7617, 7021-9237
A151	F	230	.3	S.P.	1	InterCity Products HQ1050144
A135	H	120	.7	S.P.	1	Lennox 7021-8812, 7021-8819
A138	G	120	.7	S.P.	1	Lennox 7021-8657, 7021-8825
A163	I	115	1.8	S.P.	1	Lennox 7021-9450
A164	J	120	.8	S.P.	1	Lennox 7021-9593
A169	K	230	.75	S.P.	1	InterCity Products 7021-10048, 7021-10580
A170	L	115	2.3	S.P.	1	InterCity Products, 7021-10299, 7021-10702
A081*+•	H	230	.5	S.P.	1	Magic Chef, HWC series 48HWC24A, 48HWC181, 35HWC181, 60HW, 60HWC24A, 60HWC181, 48HW, 60HWC30A, 66HWC18A, 36HWC241, 66HW, 60HWC241, 66HWC181, 66HWC241, 60HWC301, 48HWC241, 66HWC301, 48HWC18A, 60HWC18A, 36HWC18A, 66HWC24A, 36HW, 36HWC24A
A085	I	230	.7	S.P.	1	AO SMITH 464, JOHNSON FURNACE

* Stainless Steel shaft • Ball bearing motor ^ 4MFD, 250 VAC Capacitor included
+ Replacement For Airease, Armstrong and Magic Chef



Fig. F A151



Fig. H A081



Fig. J A164



Fig. L A170



Fig. G A135, A138



Fig. I A163, A085



Fig. K A169

Products on this page are NOT SUITABLE for unattended equipment unless indicated by ► symbol. See inside back cover for additional information.

See pages 48 through 71 for OEM direct replacement models.



Fig. A A131



Fig. B A132



Fig. C A079



Fig. D A090



Fig. E A136



Fig. F A139

BLOWERS FOR HIGH EFFICIENCY FURNACES						
Model	Fig.	Volts	Amps	Motor Type	No. of Speeds	Reference No.
A131	A	115	1.1	S.P.	1	Nordyne 7021-9132, 7021-10171, 7021-10159, 7021-9661
A132	B	115	1.1	S.P.	1	Nordyne 7021-7975
A079	C	115	1.1	S.P.	1	Rheem Ruud 74-70-21496-03-01; 74-70-21504-03-04; 7021-5615; Goodman B1859000, 7021-6804, JA1M106, JA1M137; Trane B1W24, WG94X167
A090	D	115	1.1	S.P.	1	Rheem 70-21496-01, 7021-5239, JA1M102, 7021-5715,
A136 [^]	E	115	.75	P.S.C.	1	Rheem 7062-3861
A139	F	115	.95	S.P.	1	Rheem 7021-7577
A086	G	115	1.3	S.P.	1	Rheem JA1N065, 7021-5990, JA1N062; Universal Electric JA1N069; 20th Century 7021-5853, 7021-7104
A142 [†]	H	115	.7	P.S.C.	1	Rheem 7062-1881, 7062-2615; PMI/Vulcan Hart 7062-2513
A073 [•]	I	115/230	.8/5	S.P.	1	Tappan, Janitrol, SJC, Arkla, 8251560133, 829932; Franklin 8351520243
A143	J	115	.95	S.P.	1	Trane 7021-8428, 7021-8013, 7021-8924, 7021-9639, 7021-9055, 7002-2558, 7002-3273; Jakel J238-138-1344

• Ball bearing motor [^] 4MFD, 250 VAC Capacitor required
 † Capacitor included; 4MFD, 370VAC



Fig. G A086



Fig. H A142



Fig. I A073



Fig. J A143

Products on this page are NOT SUITABLE for unattended equipment unless indicated by ► symbol. See inside back cover for additional information.

See pages 48 through 71 for OEM direct replacement models.

Specific Purpose Blowers



Fig. A A146



Fig. B A069



Fig. C A075



Fig. D A130



Fig. E A150



Fig. F A118



Fig. G A080



Fig. I A063



Fig. K A137



Fig. M A154



Fig. O A168



Fig. H A083



Fig. J A144



Fig. L A147



Fig. N A165

BLOWERS FOR HIGH EFFICIENCY FURNACES

Model	Fig.	Volts	Amps	Motor Type	No. of Speeds	Reference No.
A146	A	115	1-.35	S.P.	2	Trane 7021-7986, 7002-2531, 7021-8925
A069	B	208-240	.5	S.P.	1	Trane 38040252, 82252, 7021-6682
A075 ■ •	C	230	.4	S.P.	1	Franklin 82005; Trane 38050005, 7021-6681
A130^	D	115	.7	P.S.C.	1	Trane 7062-3956, 7021-4004, 7062-5247, 7062-3616; Nordyne 7062-4159, 7062-4639
A150	E	208-230	.5	S.P.	1	Trane 7021-7833, 7021-8928
A118	F	115	1.8	S.P.	1	Williamson 100,000 BTU furnaces, 7021-6999, 7021-7042 (leads require modification)
AO80	G	115	1.1	S.P.	1	Williamson 7021-5510, 02-568; Franklin F3670-1; Rotron RFB6
AO83 ■ •	H	230	.8	S.P.	1	York 026-16323-0000, 02620224-000, 7021-1373
AO63 •	I	230	.6	S.P.	1	York 026-22239-700, 7021-4314
A144 ■	J	208-230	.5	S.P.	1	York 7021-6770
A137+	K	115	.7	P.S.C.	1	York International 7062-2442, 7062-3484, 024-25057-000
A147+	L	115	.7	P.S.C.	1	York 7062-3342, 024-25007-700
A154	M	115	1.2	S.P.	1	7021-9428
A165^	N	115	.7	P.S.C.	1	7062-3958
A168	O	115	.7	P.S.C.	1	Excel/Ducane/York 7062-5019

NEW

• Ball bearing motor
 + 4MFD, 250 VAC Capacitor included
 ^ 4MFD, 370 VAC Capacitor included

■ Includes centrifugal switch

Products on this page are NOT SUITABLE for unattended equipment unless indicated by ► symbol. See inside back cover for additional information.

See pages 48 through 71 for OEM direct replacement models.



Fig. A D116, D118, D170, D310, D374, D377, D674



Fig. B D174



Fig. C D112, D312, D435



Fig. D D1170



Fig. E D1039



Fig. F D1061



Fig. G D119

- 115 and 230 VAC models
- Thermally protected
- UL recognized
- CSA certified

SHADED POLE • OPEN VENTILATION • AIR-OVER									
H.P.	Volts	Amps	RPM	Rot.	Model Dim.	Fig.	"A"	Shaft Dim.	
▶ 1/20-1/30-1/60	115	2.0-1.7- 1.4	1500	C.C.W.	D1061■	F	4 ¹ / ₈	1/2 x 2 ³ / ₈	
▶ 1/20	115	1.7	1500	C.W.	D170†	A	2 ³ / ₄	5/16 x 2 ¹ / ₄	
▶ 1/15	115	2.4	1500	C.W.	D116	A	3	3/8 x 2 ³ / ₈	
▶ 1/15-1/30	115	2.4-1.4	1500	C.W.	D118	A	3	3/8 x 2 ³ / ₈	
▶ 1/15	115	2.1	1500	C.W.	D1170•✓	D	4 ³ / ₄	3/8 x 2 ¹ / ₂	
▶ 1/12	115	3.1	1500	C.C.W.	D377*	A	2 ³ / ₄	3/8 x 2	
▶ 1/12	115	4.0	1500	C.W.	D310★	A	2 ³ / ₄	3/8 x 2	
▶ 1/11-1/25-1/70	115	2.9-1.5-1.0	1500	C.C.W.	D119•#	G	3 ³ / ₄	1/2 x 2 ⁵ / ₈	
▶ 1/10	115	3.5	1500	C.W.	D174	B	3 ³ / ₈	3/8 x 2 ¹ / ₈	
▶ 1/10-1/15	230	2.0-1.3	1500	C.W.	D674	A	3 ³ / ₈	3/8 x 2 ¹ / ₂	
▶ 1/10	115	3.1	1500	C.C.W.	D1039‡	E	4 ¹ / ₂	1/2 x 2 ³ / ₈	
▶ 1/8-1/20	115	4.0-2.5	1500	C.W.	D374	A	3 ⁵ / ₈	3/8 x 2 ¹ / ₂	

- Ball bearing motor
- * Used in Jenn Air units. P/N 7108-2101
- ★ Used in Leslie Locke ventilators original P/N 7108-5056
- ✓ OEM direct replacement for Jenn Air 80CR.
- # Used in Acme Eng. Roof Vents.
- ‡ ILG ventilator 7108-2171. Has internal fan.
- For use with Greenheck Fan
- † Shaft stepped down from 3/8" dia. shaft.

SHADED POLE • OPEN VENTILATION SELF COOLED FOR MECHANICAL DUTY									
H.P.	Volts	Amps	RPM	Rot.	Model	Fig. Dim.	"A" Dim.	Shaft Dim.	
1/15	115	2.7	1500	C.W.	D312+	C	4 ¹ / ₄	1/2 x 5	
1/10	115	3.6	1500	C.W.	D112	C	4 ¹ / ₂	3/8 x 2 ⁵ / ₈	
1/10	230	1.7	1500	C.C.W.	D435	C	4 ¹ / ₂	3/8 x 2 ⁵ / ₈	

+ External oil retainer to accommodate resilient rings and cradle base, drilled and tapped holes in case for mounting in Coleman applications. (2 holes each end on case OD).

NOTE: Rotation is determined by looking at shaft end. Shaft length is measured from motor face.

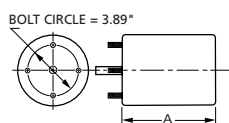

Products on this page are NOT SUITABLE for unattended equipment unless indicated by ▶ symbol. See inside back cover for additional information.

See pages 48 through 71 for OEM direct replacement models.

4.4" DIAMETER



Fan Coil Air-Conditioning and Heating Unit Motors

- 115, 230 and 115/230 VAC models
- Thermally protected
- Interchangeable with most fan coil air-conditioning or heating units and unit heaters



Fig. A D117



Fig. B D236, D336, D337, D338, D339, D635



Fig. C D329



Fig. D D333



Fig. E D113, D114, D115



Fig. F D335



Fig. G D1006

NEW

SHADED POLE • OPEN VENTILATION • AIR-OVER								
H.P.	Volts	Amps	RPM	Rot.	Model	Fig.	"A" Dim.	Shaft Dim.
1/25	115	1.4	1550	D.S.	D333	D	2 ⁷ / ₈	7 ¹ / ₄ x ³ / ₈ x 7 ¹ / ₄
1/20-1/30-1/40-1/60	115	2.1-1.4-1.2-1.1	1550	D.S.	D335	F	3 ¹ / ₄	8 x ¹ / ₂ x 8
1/15-1/25-1/30-1/40	115	2.4-1.4-1.1-.9	1550	C.C.W.	D117	A	3	¹ / ₂ x 7 ¹ / ₂
1/15	115	2.5	1550	D.S.	D329	C	3 ³ / ₈	7 ¹ / ₂ x ³ / ₈ x 7 ¹ / ₂
1/10-1/15-1/25	115	3.5-2.4-1.8	1550	D.S.	D236	B	3 ³ / ₈	7 ¹ / ₂ x ¹ / ₂ x 7 ¹ / ₂
1/10-1/15-1/25	115	3.5-2.4-1.8	1550	D.S.	D336	B	3 ¹ / ₂	7 ¹ / ₂ x ³ / ₈ x 7 ¹ / ₂
1/10-1/20-1/35	230	1.8-1.3-1.0	1550	D.S.	D635	B	3 ³ / ₈	10 x ¹ / ₂ x 10
1/8-1/10-1/12-1/15	115	4.1-2.7-2.3-1.9	1550	D.S.	D337	B	3 ³ / ₈	7 ¹ / ₂ x ¹ / ₂ x 7 ¹ / ₂
1/8-1/12	230	2.0-1.4	1550	D.S.	D339	B	4 ¹ / ₈	6 ¹ / ₂ x ¹ / ₂ x 6 ¹ / ₂
1/6-1/10-1/12-1/15	115	5.4-3.2-2.5-2.1	1550	D.S.	D338	B	4 ¹ / ₈	7 ¹ / ₄ x ¹ / ₂ x 7 ¹ / ₄
1/4	115	7.2	1600	C.W.	D1006	G	4 ¹ / ₈	¹ / ₂ x 2 ³ / ₄

NOTE: Rotation is determined by looking at shaft end. Shaft length is measured from motor face.

SHADED POLE • TOTALLY ENCLOSED • AIR-OVER • UNIT HEATERS								
H.P.	Volts	Amps	RPM	Rot.	Model	Fig.	"A" Dim.	Shaft Dim.
▶ 1/12	115/230	2.5/1.3	1550	C.C.W.	D113	E	4 ¹ / ₈	³ / ₈ x 3
▶ 1/12	115/230	2.5/1.3	1550	C.W.	D114	E	4 ¹ / ₈	³ / ₈ x 3
▶ 1/12	115/230	2.5/1.3	1550	C.C.W.	D115	E	4 ¹ / ₈	¹ / ₂ x 2

NOTE: Rotation is determined by looking at shaft end. Shaft length is measured from motor face.

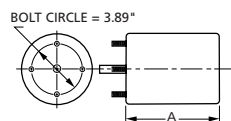

Products on this page are NOT SUITABLE for unattended equipment unless indicated by ▶ symbol. See inside back cover for additional information.

See pages 48 through 71 for OEM direct replacement models.

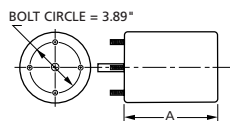

Fig. A D480, D481, D482, D483, D484, D485

- 4.4" Diameter
- 115/208-230 VAC
- Thermally protected
- UL recognized
- CSA certified
- Mechanically reversible
- 3/8" shaft diameter with adapter to convert to 1/2" diameter
- Weld nuts on a 3.5" B.C. for stud mount
- Extended hubs with rubber rings for base mount
- Interchangeable with G.E. 21 and 29 Frame motors and other Emerson, Universal and Franklin refrigeration motors

SHADED POLE • OPEN VENTILATION • SELF-COOLED									
H.P.	Volts	Amps	RPM	Rot.	Model	Fig.	"A" Dim.	Shaft Dim.	Cross Reference
1/20	115/208-230	2.2/1.1	1550	C.W.	D484	A	4	3/8 x 3 1/8	GE 2341,2342
1/15	115/208-230	3.2/1.6	1550	C.W.	D482	A	4	3/8 x 3 1/8	GE 2241,2242
1/10	115/208-230	4.5/2.2	1550	C.W.	D480	A	4 5/8	3/8 x 3 1/8	GE 2141,2142
1/20	115/208-230	2.2/1.1	1550	C.C.W.	D485	A	4	3/8 x 3 1/8	GE 2331,2332
1/15	115/208-230	3.2/1.6	1550	C.C.W.	D483	A	4	3/8 x 3 1/8	GE 2231,2232
1/10	115/208-230	4.5/2.2	1550	C.C.W.	D481	A	4 5/8	3/8 x 3 1/8	GE 2131,2132

NOTE: Rotation is determined by looking at shaft end.
Can be operated on 50Hz with air-over applications.



Products on this page are NOT SUITABLE for unattended equipment unless indicated by ► symbol. See inside back cover for additional information.

See pages 48 through 71 for OEM direct replacement models.

5.0" DIAMETER



Refrigeration Fan Motors



Fig. A D490, D491, D492, D493, D494, D495

- 115/208-230 VAC
- Thermally protected
- UL recognized
- CSA certified
- Mechanically reversible
- 3/8" shaft diameter with adapter to convert to 1/2" diameter
- Weld nuts on a 3.5" B.C. for stud mount
- Extended hubs with rubber rings for base mount
- Interchangeable with G.E. 21 and 29 Frame motors and other Emerson, Universal and Franklin refrigeration motors



Fig. B D486

SHADED POLE • OPEN VENTILATION • SELF-COOLED									
H.P.	Volts	Amps	RPM	Rot.	Model	Fig.	"A" Dim.	Shaft Dim.	Cross Reference
1/20	115/208-230	3.0/1.6	1050	C.W.	D494	A	4	3/8 x 3/8	GE 2321, 2322
1/15	115/208-230	3.4/1.7	1050	C.W.	D492	A	4 5/8	3/8 x 3/8	GE 2223
1/10	115/208-230	5.0/2.5	1050	C.W.	D490	A	4 5/8	3/8 x 3/8	GE 2121, 2122
1/20	115/208-230	3.0/1.6	1050	C.C.W.	D495	A	4	3/8 x 3/8	GE 2311, 2312
1/15	115/208-230	3.4/1.7	1050	C.C.W.	D493	A	4 5/8	3/8 x 3/8	GE 2213
1/10	115/208-230	5.0/2.5	1050	C.C.W.	D491	A	4 5/8	3/8 x 3/8	GE 2113

NOTE: Rotation is determined by looking at shaft end. Shaft length is measured from motor face.



Fig. C D474, D488, D489

PSC • OPEN VENTILATION • SELF-COOLED									
H.P.	Volts	Amps	RPM	Rot.	Model	Fig.	"A" Dim.	Shaft Dim.	
1/10	115/208-230	2.7/1.4	1550	Rev.	D486	B	4 1/8	3/8 x 3 1/8	
1/10	115/208-230	2.7/1.4	1550	Rev.	D487•	D	4 7/8	3/8 x 3 1/8	
1/10	115/208-230	2.7/1.4	1050	Rev.	D497•	D	4 7/8	3/8 x 3 1/8	

- Ball bearing motor

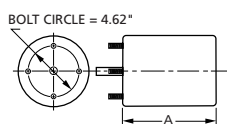

Fig. D D487, D497

- 5.1" Diameter
- 115/208-230 VAC
- UL recognized
- CSA certified
- Front endshield drilled and tapped with four 10-32 threads on 3.5" bolt circle
- Interchangeable with G.E. 21/29 frame and Universal Motors
- All models require 3 Mfd, 370 VAC capacitor

PSC • OPEN VENTILATION • AIR OVER									
H.P.	Volts	Amps	RPM	Rot.	Model	Fig.	"A" Dim.	Shaft Dim.	Cross Reference
1/20	115/208-230	1.2/.6	1550	Rev.	D488	C	4 9/16	3/8 x 3 1/3	GE 2341, 2342 2331, 2332
1/15	115/208-230	1.2/.6	1550	Rev.	D489	C	4 13/16	3/8 x 3 1/3	GE 2241, 2242 2231, 2232
1/10	115/208-230	1.9/.9	1550	Rev.	D474	C	4 13/16	3/8 x 3 1/3	GE 2141, 2142 2131, 2132

NOTE: Rotation is determined by looking at shaft end. Shaft length is measured from motor face



Products on this page are NOT SUITABLE for unattended equipment unless indicated by ► symbol. See inside back cover for additional information.

See pages 48 through 71 for OEM direct replacement models.

PSC motors use 5M 370V capacitors unless otherwise indicated.



Fig. A D224, D247, D249, D250, D252, D253, D254, D255, D256, D655, D1025, D389



Fig. B D257



Fig. C D251, D289, D293, D1005



Fig. D D291, D292, D294

NEW



Fig. E D258, D277, D354, D221



Fig. F D290



Fig. G D347



Fig. H D382, D245



Fig. I D1050

- 115, 230, 277 and 208-230 VAC models
- Thermally protected

- Interchangeable with most fan coil air-conditioning or heating units

- Models shown with bases have 3-1/2" shaft height

SHADED POLE • OPEN AND TOTALLY ENCLOSED VENTILATION • AIR-OVER							
H.P.	Volts	Amps	RPM	Model	Fig.	"A" Dim.	Shaft Dim.
1/50-1/80-1/160	115	1.1-.6-.4	1050	D249	A	2 ⁵ / ₈	7 ⁵ / ₈ x 3 ³ / ₈ x 7 ⁵ / ₈
1/25-1/50-1/80	115	1.5-1.0-.6	1050	D255	A	3 ¹ / ₄	7 ¹ / ₂ x 1 ¹ / ₂ x 7 ¹ / ₂
1/25-1/50-1/80	115	1.5-1.0-.6	1050	D250	A	3 ¹ / ₄	8 x 3 ³ / ₈ x 8
1/25-1/40-1/70	230	.7-.5-.3	1050	D655	A	3 ¹ / ₄	10 x 1 ¹ / ₂ x 10
1/20-1/40-1/70	115	1.6-.8-.5	1050	D252	A	2 ⁵ / ₈	7 ¹ / ₂ x 3 ³ / ₈ x 7 ¹ / ₂
1/20-1/40-1/50	115	2.2-1.4-.8	1050	D253	A	2 ⁵ / ₈	7 ¹ / ₂ x 1 ¹ / ₂ x 7 ¹ / ₂
1/15-1/30-1/50	115	2.1-1.3-.8	1050	D254	A	3 ¹ / ₄	8 x 3 ³ / ₈ x 8
1/15-1/35-1/50	208-230	1.2-.5-.4	1050	D251	C	2 ⁵ / ₈	9 ³ / ₄ x 1 ¹ / ₂ x 8 ¹ / ₂
1/15-1/20-1/25	277	1.1-.7-.6	1050	D257	B	3 ¹ / ₄	9 x 1 ¹ / ₂ x 9
1/15-1/20-1/30-1/50	115	2.4-1.6-1.1-.8	1050	D389	A	3 ³ / ₈	10 ¹ / ₄ x 1 ¹ / ₂ x 10 ¹ / ₄
1/10-1/20-1/30	115	3.4-1.7-1.0-	1050	D256	A	3 ³ / ₈	8 x 1 ¹ / ₂ x 8
1/10-1/30-1/40-1/45-1/50	115	3.6-1.6-1.2-.8-.6	1050	D293	C	3 ¹ / ₄	10 ³ / ₄ x 3 ³ / ₈ x 10 ³ / ₄
1/10-1/30-1/40-1/45-1/50	115	3.6-1.6-1.2-.8-.6	1050	D289	C	3 ¹ / ₄	10 ³ / ₄ x 1 ¹ / ₂ x 10 ³ / ₄
1/6-1/8-1/12	230	3.2-2.3-1.8	1050	D224	A	3 ¹ / ₂	10 x 1 ¹ / ₂ x 10

PERMANENT SPLIT CAPACITOR • OPEN VENTILATION • AIR-OVER							
H.P.	Volts	Amps	RPM	Model	Fig.	"A" Dim.	Shaft Dim.
1/10-1/15-1/25-1/40	115	2.2-1.4-1.0-.7	1050	D290#*	F	3 ¹ / ₄	1 ¹ / ₂ x 8 ¹ / ₂
1/10-1/15-1/25-1/40	115	2.2-1.4-1.0-.7	1050	D291#	D	3 ¹ / ₄	10 ³ / ₄ x 1 ¹ / ₂ x 10 ³ / ₄
1/10-1/20-1/25-1/35-1/50	115	1.3-1.0-.7-.6-.5	1050	D294*	D	3 ¹ / ₄	10 ³ / ₄ x 3 ³ / ₈ x 10 ³ / ₄
1/10-1/15-1/25-1/35	208-230	1.0-.7-.4-.3	1050	D292#	D	3 ¹ / ₄	10 ³ / ₄ x 1 ¹ / ₂ x 10 ³ / ₄
1/10-1/12-1/20	277	.7-.5-.4	1050	D277#	E	3 ³ / ₈	8 ¹ / ₂ x 1 ¹ / ₂ x 8 ¹ / ₂
1/10-1/15	460	.5-.3	1075	D1005	C	3 ¹ / ₃	9 ⁵ / ₈ x 1 ¹ / ₂ x 9 ⁵ / ₈
1/6-1/10-1/20	115	3.1-1.5-1.1	1050	D354#	E	3 ³ / ₈	8 ¹ / ₂ x 1 ¹ / ₂ x 8 ¹ / ₂
1/3-1/5	230	2.9-1.7	1050	D245#	H	4 ¹ / ₂	8 x 1 ¹ / ₂ x 8
1/6-1/10-1/14-1/17	115	3.2, 1.7, 1.3, 1.1	1550	D221‡	E	3 ⁵ / ₈	8 x 1 ¹ / ₂ x 8
1/25-1/40-1/50	115	.6-.4-.3	1550	D382‡	H	3	6 ⁷ / ₈ x 1 ¹ / ₂ x 6 ⁷ / ₈
1/8	230	1.1	1550	D1050	I	3 ¹ / ₄	1 ¹ / ₂ x 3
1/8-1/10-1/15-1/20	115	2.3-1.5-1.1-.7	1550	D347#	G	3	10 ¹ / ₂ x 1 ¹ / ₂ x 10 ¹ / ₂
1/6-1/8-1/12	230	1.0-.7-.5	1550	D247#	A	3 ³ / ₈	8 x 1 ¹ / ₂ x 8
1/5-1/10	208-230	2.8-1.3	1550	D258‡	E	3 ³ / ₈	8 x 1 ¹ / ₂ x 8
1/3	208-230	2.3	1625	D1025†	A	4 ¹ / ₈	7 ¹ / ₈ x 1 ¹ / ₂ x 7 ¹ / ₄

4M 370V capacitor included

‡ 5M 370V capacitor included

* 6M 370V capacitor included

* Electrically reversible

All motors come with 2¹/₂" O.D. rubber mounting rings, except D347 and D1025.

NOTE: Rotation is determined by looking at shaft end. Shaft length is measured from motor face.

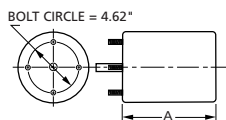

Products on this page are NOT SUITABLE for unattended equipment unless indicated by ► symbol. See inside back cover for additional information.

See pages 48 through 71 for OEM direct replacement models.

PSC motors use 5M 370V capacitors unless otherwise indicated.

5.0" DIAMETER

Direct Drive Blower Motors



Fig. A D316



Fig. B D160, D656



Fig. C D154, D156, D158, D164, D166, D178, D658, D1046



Fig. D D314



Fig. E D180, D262, D318



Fig. F D150, D151, D152



Fig. G D264



Fig. H D176



Fig. I D356



Fig. J D177

- 115, 230, 208-230, 277 VAC models
- Thermally protected
- UL recognized

SHADED POLE • OPEN VENTILATION • AIR-OVER								
H.P.	Volts	Amps	RPM	Model	Fig.	"A" Dim.	Shaft Dim.	Rot.
1/10	115	5.0	1050	D154#	C	4 ⁵ / ₈	3 ⁷ / ₈ x 2 ³ / ₄	C.W.
1/10-1/20	115	3.9/1.7	1050	D177	J	2 ⁵ / ₈	3 ⁷ / ₈ x 3 ⁵ / ₈	C.C.W.
1/10-1/20	115	3.9-1.7	1050	D176	H	2 ⁵ / ₈	3 ⁷ / ₈ x 3	C.W.
1/10-1/12-1/15	115	3.4-2.8-2.4	1050	D160	B	3 ⁷ / ₈	3 ⁷ / ₈ x 3 ⁷ / ₈	C.W.
1/8	230	2.1	1050	D656	B	3 ⁷ / ₈	1/2 x 3 ⁷ / ₈	C.W.
1/8	115	5.1	1050	D1046	C	3	1/2 x 2 ¹ / ₄	C.W.
1/8-1/11	115	4.5-3.4	1050	D178★	C	3 ¹ / ₄	1/2 x 4	C.W.
1/8-1/15	230	2.3-1.5	1050	D314■★	D	4 ³ / ₈	1/2 x 5	C.W.
1/8-1/11	115	4.5-3.4	1050	D180★★	E	3 ¹ / ₄	1/2 x 4	C.W.
1/8-1/10	230	2.1-1.8	1050	D316	A	3 ⁷ / ₈	1/2 x 3 ¹ / ₂	C.W.
1/8-1/10-1/12	115	4.7-3.7-3.2	1050	D356	I	3 ⁷ / ₈	1/2 x 3 ¹ / ₂	C.W.
1/6	115	6.6	1050	D156	C	3 ⁷ / ₈	1/2 x 3 ⁷ / ₈	C.W.
1/6-1/9	115	7.2-3.8	1050	D166	C	3 ⁷ / ₈	1/2 x 3 ¹ / ₂	C.W.
1/6-1/8-1/10-1/12	115	6.5-4.8-4.3-3.9	1050	D164	C	3 ⁷ / ₈	1/2 x 4 ¹ / ₂	C.W.
1/6-1/8	230	3.1-2.2	1050	D318	E	4	1/2 x 3 ¹ / ₂	C.W.
1/5-1/6-1/7	115	6.7-5.3-4.7	1050	D158	C	3 ⁷ / ₈	1/2 x 4 ¹ / ₈	C.W.
1/5-1/6-1/7-1/8	208-230	4.0-3.4-3.1-2.4	1050	D658	C	3 ⁷ / ₈	1/2 x 5 ¹ / ₄	C.W.

★ Drilled and tapped holes in case for Coleman mounting—D178, D180 & D314

+ D180 for International Oil Burner Co.—Furnaces MAC5A, 1045, 1052, 1060, 1145, 1155, 1165, 1175, 1265, 1380, 7040, 7060.

D154 has Internal Fan and 3.5" BC mounting holes for GE 21/29 Frame replacement.

■ Internal Cooling Fan.

PSC • OPEN VENTILATION • AIR-OVER								
H.P.	Volts	Amps	RPM	Model	Fig.	"A" Dim.	Shaft Dim.	Rot.
1/4-1/5-1/6	115	4.7-3.5-2.7	1050	D150	F	4 ¹ / ₈	1/2 x 6	Rev.
1/4-1/5-1/6	230	2.0-1.4-1.1	1050	D151	F	4 ¹ / ₈	1/2 x 6	Rev.
1/4-1/5-1/6-1/8	277	1.5-1.1-0.8-0.7	1050	D152	F	4 ¹ / ₈	1/2 x 6	Rev.

LUXAIRE • WHISPERAIRE • PSC OPEN VENTILATED • AIR-OVER								
H.P.	Volts	Amps	RPM	Model	Fig.	"A" Dim.	Shaft Dim.	Rot.
1/8	230	1.1	1550	D264	G	3 ¹ / ₃	1/2 x 5	Rev.
1/5	230	2.3	925	D262	E	3 ⁷ / ₈	1/2 x 4	Rev.

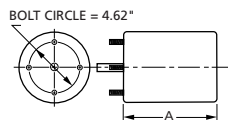

Products on this page are NOT SUITABLE for unattended equipment unless indicated by ▶ symbol. See inside back cover for additional information.

See pages 48 through 71 for OEM direct replacement models.

PSC motors use 5M 370V capacitors unless otherwise indicated.



Fig. A D242, D340



Fig. B D143



Fig. C D140, D144



Fig. D D148



Fig. E D142



Fig. F D260, D261



Fig. G D240



Fig. I D1038



Fig. K D1054



Fig. M D1028



Fig. H D342, D1036



Fig. J S156



Fig. L D1066

- 115 VAC models
- Thermally protected
- UL recognized

ROOF TOP VENTILATORS • SHADED POLE OPEN AND TOTALLY CLOSED VENTILATION • AIR-OVER									
H.P.	Volts	Amps	RPM	Rot.	Model	Fig.	Const.	"A" Dim.	Shaft Dim.
1/40	115	1.1	1050	C.W.	D340*	A	Closed	2 ⁵ / ₈	3 ³ / ₈ x 2 ⁵ / ₈
1/30-1/40	115	1.5-1.0	1050	C.C.W.	D143‡	B	Open	2 ¹ / ₄	1 ¹ / ₂ x 1 ⁵ / ₈
1/25	115	1.4	1125	C.W.	D1038	I	Open	4	1 ¹ / ₂ x 2 ¹ / ₂
1/20	115	1.95	1050	C.W.	D1036°	H	Open	2 ³ / ₈	3 ³ / ₈ x 2 ¹ / ₈
1/15	115	2.3	1050	C.W.	D342*	H	Open	2 ⁹ / ₁₆	3 ³ / ₈ x 2 ¹ / ₂
1/15	115	2.7	1050	C.W.	D140✓	C	Open	2 ⁵ / ₈	3 ³ / ₈ x 2 ³ / ₈
1/15-1/25	115	2.6-1.6	1050	C.W.	D142	E	Open	2 ¹ / ₄	3 ³ / ₈ x 2 ³ / ₈
1/12-1/20-1/25	115	3.1-2.1-1.5	1050	C.W.	D1054■	K	Open	2 ⁵ / ₈	1 ¹ / ₂ x 2 ¹ / ₂
1/10	115	3.6	1050	C.W.	D148	D	Open	2 ⁵ / ₈	3 ³ / ₈ x 3 ¹ / ₂
1/10	115	3.6	1050	C.W.	D144	C	Open	2 ⁵ / ₈	1 ¹ / ₂ x 4 ¹ / ₂
1/10	115	3.6	1050	C.W.	D1066	L	Open	3 ⁷ / ₈	1 ¹ / ₂ x 2 ³ / ₄
1/8	115	3.3	1050	C.W.	D1028	M	Open	3 ¹ / ₂	1 ¹ / ₂ x 2 ¹ / ₂
1/6	115	6.2	1050	C.W.	D240#	G	Open	4	1 ¹ / ₂ x 3 ¹ / ₂
1/6	115	6.6	1050	C.W.	S156	J	Open	3 ¹ / ₂	1 ¹ / ₂ x 3 ⁷ / ₈

* With plug for Penn Ventilator

‡ Repl. for Siegler & Williams Wall Heaters

Repl. for Leslie-Locke Roof Ventilator

° Penn Ventilator

✓ Repl. for Butler & Leslie-Locke Roof Ventilator—BX Connector

■ Hub only on shaft end

UNIT HEATERS SHADED POLE • TOTALLY ENCLOSED VENTILATION • AIR-OVER STERLING RADIATOR CO.									
H.P.	Volts	Amps	RPM	Rot.	Model	Fig.	"A" Dim.	Shaft Dim.	
1/20	115	2.0	1050	C.W.	D242	A	3 ¹ / ₈	3 ³ / ₈ x 3	

UNIT HEATERS PSC • TOTALLY ENCLOSED VENTILATION • AIR-OVER									
H.P.	Volts	Amps	RPM	Rot.	Model	Fig.	"A" Dim.	Shaft Dim.	
1/8-1/15	115	2.3-1.1	1075	Rev.	D261#	F	3 ⁵ / ₈	1/2 x 3	
1/6	115	2.9	1075	C.W.	D260#+	F	3 ⁷ / ₈	1/2 x 3	

+ Replacement for ITT REZNOR

4M 370V capacitor included.

NOTE: Rotation is determined by looking at shaft end. Shaft length is measured from motor face.

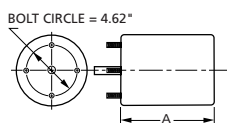

Products on this page are NOT SUITABLE for unattended equipment unless indicated by ▶ symbol. See inside back cover for additional information.

See pages 48 through 71 for OEM direct replacement models.

5.6" DIAMETER

Condenser Fan Motors



Fig. A D735, D737, D739



Fig. B D747, D748, D937



Fig. C D745, D749, D929, D935, D939



Fig. D D930, D951



Fig. E D719, D720



Fig. F D7745



Fig. G D7748



Fig. H D7749



Fig. I D1709

SHAFT UP OR HORIZONTAL

- 208-230 VAC
- Electrically reversible
- Thermally protected
- UL recognized
- CSA certified
- All angle mount bearings
- Includes shaft water slinger
- Closed end shield shaft end
- 60° ambient temperature rating

PSC • OPEN VENTILATION • AIR-OVER								
H.P.	Volts	Amps	RPM	Load Factor	Model	Fig.	"A" Dim.	Shaft Dim.
1/5	208-230	1.5	1075	1.2	D720	E	3 ³ / ₄	1/2 x 6
1/5-1/8	208-230	1.3-.8	1075	1.2	D719	E	3 ³ / ₄	1/2 x 6 ¹ / ₂
1/4	208-230	1.7	1075	1.3	D7749•	H	3 ³ / ₄	1/2 x 6 ¹ / ₂
1/4	208-230	1.8	1075	1.3	D749	C	3 ³ / ₄	1/2 x 6 ¹ / ₂
1/4	208-230	2.1	1075	1.3	D939•	C	4	1/2 x 6
1/4-1/6	208-230	2.0-1.3	1075	1.2	D739•	A	4 ¹ / ₄	1/2 x 6
1/3	208-230	2.5	1075	1.4	D747	B	4 ³ / ₄	1/2 x 6
1/3	208-230	2.9	1075	1.2	D937•	B	4	1/2 x 6 ¹ / ₂
1/3	208-230	2.9	1075	1.2	D7748•	G	4 ¹ / ₄	1/2 x 6 ¹ / ₂
1/3	208-230	2.9	1075	1.2	D748	B	4 ¹ / ₄	1/2 x 6 ¹ / ₂
1/3-1/4	208-230	3.5-1.9	1075	1.3	D737•	A	4 ¹ / ₂	1/2 x 6
1/2	208-230	4.1	1075	1.2	D935•★	C	5	1/2 x 6 ¹ / ₂
1/2	208-230	3.7	1075	1.2	D7745•★	F	4 ³ / ₄	1/2 x 6 ¹ / ₂
1/2	208-230	3.7	1075	1.2	D745★	C	4 ³ / ₄	1/2 x 6 ¹ / ₂
1/2-1/3	208-230	4.4-2.7	1075	1.3	D735•+	A	5 ¹ / ₄	1/2 x 6
3/4	208-230	5.0	1075	1.0	D929★	C	5 ¹ / ₄	1/2 x 6 ¹ / ₄
3/4-1/3	208-230	4.4-2.1	1075	1.1	D930#	D	5 ¹ / ₄	1/2 x 6 ¹ / ₄
3/4-1/3	208-230	5.0-2.2	1075	1.3	D951#	D	5 ¹ / ₄	5/8 x 4 ¹ / ₂ (Keyed)
1	208-230	5.5	1075	1.1	D1709†#	I	5 ¹³ / ₁₆	1/2 x 6 ¹ / ₂

• Ball bearing motor +7.5M 370V capacitor #15M 370V capacitor ★ 10M 370V capacitor
 † Open vented on opposite shaft end

SHAFT DOWN OR HORIZONTAL

- 208-230 VAC
- Electrically reversible
- Thermally protected
- UL recognized
- CSA certified
- All angle mount bearings. Use rainshield when necessary
- Sleeve bearing models
- Closed endshield opposite shaft end
- 60° ambient temperature rating



Fig. F D740, D742, D743, D744, S719, D944

PSC • OPEN VENTILATION • AIR-OVER								
H.P.	Volts	Amps	RPM	Load Factor	Model	Fig.	"A" Dim.	Shaft Dim.
1/5-1/8	208-230	1.3-.8	1075	1.2	S719^	F	3 ³ / ₄	1/2 x 6 ¹ / ₂
1/5	208-230	1.2	1075	1.0	D743^	F	3 ¹ / ₂	1/2 x 6
1/4	208-230	2.1	1075	1.3	D742^	F	4	1/2 x 6
1/3	208-230	2.9	1075	1.4	D944	F	4 ¹ / ₄	1/2 x 6
1/3-1/4	208-230	3.2-2.4	1075	1.3	D744	F	4 ³ / ₄	1/2 x 6 ¹ / ₂
1/2	208-230	4.5	1075	1.3	D740	F	5	1/2 x 6 ¹ / ₂

^ Has 4 drilled and tapped holes in shell

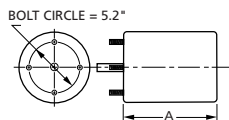

Products on this page are NOT SUITABLE for unattended equipment unless indicated by ▶ symbol. See inside back cover for additional information.

See pages 48 through 71 for OEM direct replacement models.

PSC motors use 5M 370V capacitors unless otherwise indicated.



Fig. A D790, D791, D792, D795, D934, D936

825 RPM MOTORS

- Models for shaft-up, shaft-down and horizontal applications
- 208-230 and 115 VAC models
- Electrically reversible
- Thermally protected
- UL recognized
- CSA certified
- All angle mount bearings. Use rain-shield when necessary
- 60° ambient temperature rating



Fig. B D793



Fig. C D796, D797



Fig. D D798, D799, D794



Fig. E D938



Fig. F D1745, D1748, D1749



Fig. G D713

PSC • OPEN VENTILATION AND TOTALLY ENCLOSED • AIR-OVER							
H.P.	Volts	Amps	RPM	Model	Fig	"A" Dim.	Shaft Dim.
1/8	208-230	.9	825	D799^#	D	4	1/2 x 6
1/6	208-230	1.0	825	D793#•	B	4	1/2 x 6
1/6	208-230	1.3	825	D798^#	D	4 1/3	1/2 x 6
1/5	208-230	1.3	825	D794^#	D	4 1/3	1/2 x 6
1/4	208-230	1.9	825	D934^#	A	4 1/3	1/2 x 6
1/4	208-230	1.8	825	D792♦♦^	A	4 1/4	1/2 x 6
1/4	208-230	1.8	825	D797†^	C	4 1/4	1/2 x 6
1/3	208-230	2	825	D936#+	A	5	1/2 x 6
1/3	208-230	2.6	825	D796†^	C	5	1/2 x 6
1/3	208-230	2.6	825	D791♦♦^	A	5	1/2 x 6
1/3	115	6.1	825	D795♦♦	A	5 3/4	1/2 x 6
1/2	208-230	3.4	825	D938+†	E	5 1/2	1/2 x 6
1/2	208-230	3.5	825	D790+♦♦	A	5	1/2 x 6
1/2	208-230	3	825	D713+#	G	5 1/3	1/2 x 6

Totally enclosed

• Ball bearing motor

† Shaft down or horizontal applications

+ 7.5MFD 370VAC capacitor

♦ Shaft up or horizontal applications

^ Has 4 drilled and tapped holes in shell

DESERT LINE

- 208-230 VAC
- Electrically reversible
- Thermally protected
- UL recognized
- CSA certified
- All angle mount bearings. Use rainshield when necessary
- Motors designed for high ambient temperature conditions
- Sleeve bearing models
- 60° ambient temperature rating

DESIGNED FOR SHAFT DOWN OR HORIZONTAL OPERATION ELECTRICALLY REVERSIBLE • 1075 RPM VENTILATED FOR HIGH AMBIENT TEMPERATURES

H.P.	Volts	Amps	Load Factor	Model	Fig.	"A" Dim.	Shaft Dim.
1/2	208-230	4.1	1.2	D1745*	F	5	1/2 X 6 1/2
1/3	208-230	2.9	1.2	D1748	F	4	1/2 X 6 1/2
1/4	208-230	2.1	1.3	D1749	F	4	1/2 X 6

* 10M 370V capacitor

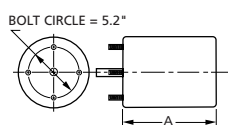

Products on this page are NOT SUITABLE for unattended equipment unless indicated by ▶ symbol. See inside back cover for additional information.

See pages 48 through 71 for OEM direct replacement models.

PSC motors use 5M 370V capacitors unless otherwise indicated.

5.6" DIAMETER

Condenser Fan Motors



Fig. A D903, D904, D905, D1700, D1701, D1702



Fig. B D906, D907, D908, D909, D917, D919, D922, D925, D931, D932, D933



Fig. C D7907, D7908, D7909

TOTALLY ENCLOSED MOTORS

- Ideal for any angle mounting
- 208-230 and 230 VAC models
- Electrically reversible
- Thermally protected
- UL recognized
- CSA certified
- All angle mount bearings
- Ball bearing and sleeve bearing models
- 60° ambient temperature rating

PSC • TOTALLY ENCLOSED • AIR-OVER								
H.P.	Volts	Amps	RPM	Fig.	Load Factor	Model	"A" Dim.	Shaft Dim.
1/8	208-230	.9	1075	B	1.3	D919 [^]	3 ³ / ₄	1/2 x 6 ¹ / ₂
1/6-1/8	208-230	1.2-.9	1075	A	1.2	D905	3 ³ / ₄	1/2 x 6 ¹ / ₂
1/6	208-230	1.0	1075	B	1.2	D917 [^]	3 ³ / ₄	1/2 x 6 ¹ / ₂
1/5	208-230	1.5	1075	B	1.2	D906 [^]	4	1/2 x 6 ¹ / ₂
1/4-1/5	208-230	1.8-1.0	1075	A	1.4	D904	4 ¹ / ₄	1/2 x 6 ¹ / ₂
1/4-1/8	208-230	1.7-.8	1075	A	1.1	D1702 [•]	4	1/2 x 6
1/4	208-230	1.8	1075	B	1.3	D922 [†]	4 ¹ / ₃	1/2 x 6 ¹ / ₂
1/4	208-230	1.8	1075	C	1.2	D7909 ^{•^}	4	1/2 x 6 ¹ / ₂
1/4	208-230	1.8	1075	B	1.2	D909 [^]	4	1/2 x 6 ¹ / ₂
1/3-1/4	208-230	2.7-1.3	1075	A	1.3	D903 ⁺	4 ³ / ₄	1/2 x 6 ¹ / ₂
1/3-1/4	208-230	2.2-1.3	1075	A	1.1	D1701 ^{•+}	5	1/2 x 5 ¹ / ₂
1/3	208-230	2.7	1075	B	1.6	D925 ^{†+}	4 ³ / ₄	1/2 x 6 ¹ / ₂
1/3	208-230	2.6	1075	C	1.2	D7908 ^{•+^}	4 ¹ / ₂	1/2 x 6 ¹ / ₂
1/3	208-230	2.4	1075	B	1.2	D908 ^{+^}	4 ¹ / ₂	1/2 x 6 ¹ / ₂
1/2-1/3	208-230	3.7-1.9	1075	A	1.1	D1700 ^{•+}	5	1/2 x 5 ¹ / ₂
1/2	208-230	3.9	1075	B	1.5	D932 ^{†*}	5 ⁵ / ₈	1/2 x 6 ¹ / ₂
1/2	208-230	3.7	1075	C	1.2	D7907 ^{•*}	5	1/2 x 6 ¹ / ₂
1/2	208-230	3.7	1075	B	1.2	D907 [*]	4 ³ / ₄	1/2 x 6 ¹ / ₂
3/4	208-230	5	1075	B	1.3	D933 ^{†■}	5 ³ / ₄	1/2 x 6 ¹ / ₂
3/4	208-230	4.5	1075	B	1.2	D931 ^{•■}	5 ¹ / ₄	1/2 x 6 ¹ / ₂

+ 7.5M 370V capacitor ★ 10M 370V capacitor • Ball bearing motor
 ■ 15M 370V capacitor † Motor has increased stack for higher ambient temperatures.
 ^ Has 4 drilled and tapped holes in shell

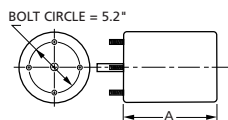

Products on this page are NOT SUITABLE for unattended equipment unless indicated by ► symbol. See inside back cover for additional information.

See pages 48 through 71 for OEM direct replacement models.

PSC motors use 5M 370V capacitors unless otherwise indicated.

MULTI-PURPOSE CONDENSER FAN & DIRECT DRIVE BLOWER MOTORS

CONDENSER FAN MOTORS • TOTALLY ENCLOSED AIR-OVER										
H.P.	Volts	Amps	CAP @ 208V Line	CAP @ 230V Line	RPM	Rot.	Model	Fig.	"A" Dim.	Shaft Dim.
1/3	208-230	1.9	10 MFD	7.5 MFD	825	Rev.	D2826•	A	5-1/4	1/2 x 5
1/4		1.5	10 MFD	7.5 MFD						
1/5		1.2	10 MFD	7.5 MFD						
1/6		1.0	10 MFD	7.5 MFD						
1/3	208-230	2.6	7.5 MFD	5 MFD	1075	Rev.	D837	A	4-1/2	1/2 x 3-3/4
1/4		2.5	7.5 MFD	5 MFD						
1/5		2.0	7.5 MFD	5 MFD						
1/6		1.8	7.5 MFD	5 MFD						
1/3	208-230	3.0	12.5 MFD	10 MFD	1075	Rev.	D2827•	A	5-1/4	1/2 x 5
1/4		2.2	12.5 MFD	10 MFD						
1/5		1.6	12.5 MFD	10 MFD						
1/6		1.3	12.5 MFD	10 MFD						

DIRECT DRIVE FAN & BLOWER MOTORS • OPEN DRIP PROOF											
H.P.	Volts	Amps	Cooling	Heating	Cap.	RPM	Rot.	Model	Fig.	"A" Dim.	Shaft Dim.
1/2	115	7.3	High	Med-Low	10 MFD	1075	Rev.	D2835	B	4-3/4	1/2 x 5
1/3		6.9	High	Med-Low	5 MFD						
1/4		5.5	Med-Hi	Low	5 MFD						
1/5		3.6	Med-Low	Low	5 MFD						
1/6		2.8	Low	Low	5 MFD						
1/2	208-230	3.6	High	Med-Low	10 MFD	1075	Rev.	D833	B	4-3/4	1/2 x 5
1/3		3.5	High	Med-Low	5 MFD						
1/4		2.8	Med-Hi	Low	5 MFD						
1/5		1.9	Med-Low	Low	5 MFD						
1/6		1.3	Low	Low	5 MFD						
3/4	115	8.1	High	Med-Low	20 MFD	1075	Rev.	D2832	C	5-3/4	1/2 x 5
1/2		6.6	High	Low	10 MFD						
1/3		4.6	Med-Hi	Low	10 MFD						
1/4		3.8	Med-Low	Low	10 MFD						
1/5		3.1	Low	Low	10 MFD						
3/4	208-230	3.8	High	Med-Low	20 MFD	1075	Rev.	D2833	C	5-3/4	1/2 x 5
1/2		3.7	High	Low	10 MFD						
1/3		2.5	Med-Hi	Low	10 MFD						
1/4		1.8	Med-Low	Low	10 MFD						
1/5		1.7	Low	Low	10 MFD						

• Ball bearing motor



Fig. A D2826, D837, D2827



Fig. B D833, D2835



Fig. C D2832, D2833

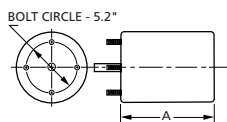

Products on this page are NOT SUITABLE for unattended equipment unless indicated by symbol. See inside back cover for additional information.

See pages 48 through 71 for OEM direct replacement models.

PSC motors use 5M 370V capacitors unless otherwise indicated.

5.6" DIAMETER

Condenser Fan Motors



Fig. A S2846



Fig. B S2848



Fig. C D910, D911, D912, D913



Fig. D D819



Fig. E D821, D823



Fig. F D914, D915



Fig. G D1910, D1911



Fig. H D980



Fig. I D982



Fig. J D966, D968



Fig. K D967



Fig. L D1710

230/460 VAC MOTORS WITH INTERNAL COOLING FAN

- Ideal for shaft-up applications
- 230/460 VAC
- Electrically reversible
- Ball bearings
- Thermally protected
- All angle mount bearings
- Comes with unmounted conduit box
- 60° ambient temperature rating

PSC • OPEN VENTILATION • AIR-OVER								
H.P.	Volts	Amps	RPM	Load Factor	Model	Fig.	"A" Dim.	Shaft Dim.
1/2	230/460	3.9/2.0	1075	1.2	S2846•+	A	6 1/2	1/2 x 5 3/8
3/4	230/460	4.7/2.4	1075	1.1	S2848•‡	B	7 3/4	1/2 x 6

- Ball bearing motor
- + 7.5M 440V capacitor
- ‡ 20M 370V capacitor

460 VAC MOTORS

- Thermally protected
- All angle mount bearings. Use rain-shield when necessary
- Comes with unmounted conduit box
- Electrically reversible
- 60° ambient temperature rating

PSC • OPEN VENTILATION AND TOTALLY ENCLOSED • AIR-OVER								
H.P.	Volts	Amps	RPM	Load Factor	Model	Fig.	"A" Dim.	Shaft Dim.
1/4	460	1.0	1075	1.4	D980#•	H	4 1/3	1/2 x 6 1/2
1/4	460	1.1	1075	1.4	D913•	C	4 1/4	1/2 x 6 3/8
1/3	460	1.2	1075	1.4	D982#•	I	4 3/4	1/2 x 6 1/2
1/3	460	1.5	1075	1.4	D966	J	4 1/2	1/2 x 6 1/2
1/3	460	1.1	1075	1.3	D912•▲	C	4 1/4	1/2 x 6 3/8
1/3-1/4	460	1.2-1.0	1075	1.4	D821•▲^	E	4 3/4	1/2 x 6
1/2	460	2.0	1075	1.3	D967▲	K	5	1/2 x 6
1/2	460	1.8	1075	1.3	D1911†(1)•	G	5	1/2 x 6 3/8
1/2	460	1.8	1075	1.4	D911†•	C	5	1/2 x 6 3/8
1/2	208-230/460	4.0/2.0	1075	1.0	D819•▲^	D	7	1/2 x 3
3/4	460	2.5	1075	1.2	D968▲	J	5 1/2	1/2 x 6 1/2
3/4	460	2.2	1075	1.2	D1910(1)†	G	5 1/2	1/2 x 6 3/8
3/4	460	2.2	1075	1.2	D910†•	C	5 1/2	1/2 x 6 3/8
3/4-1/2	460	2.5-1.6	1075	1.3	D915†•■(2)	F	5 1/2	5/8 x 4 1/2
3/4-1/2	460	2.5-1.6	1075	1.3	D914†•■	F	5 1/2	1/2 x 4 1/2
3/4-1/2	460	2.1-1.6	1075	1	D823•†^	E	5 1/2	1/2 x 6
1	460	3.0	1075	1.1	D1710•†^	L	6	1/2 x 6 1/2

- ^ Does not have removable conduit boxes
- Ball bearing motor
- † 15M 370V capacitor
- #Totally enclosed
- ▲ 7.5M 370V capacitor
- Special wiring configuration. Cannot be used with SPDT switching.
- (1) D1910, D1911 have maximum ventilation for high ambient temperatures
- (2) Has keyed shaft

NOTE: Rotation is determined by looking at shaft end. Shaft length is measured from motor face.

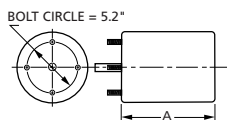

Products on this page are NOT SUITABLE for unattended equipment unless indicated by ► symbol. See inside back cover for additional information.

See pages 48 through 71 for OEM direct replacement models.

PSC motors use 5M 370V capacitors unless otherwise indicated.



Fig. A D802



Fig. B D1914



Fig. C D916, D918



Fig. D D921



Fig. E D920



Fig. F D960, D961

460 VAC MOTORS

- Thermally protected
- Electrically reversible
- All angle mount bearings
- Ball bearings
- 60° ambient temperature rating

PSC • TOTALLY ENCLOSED • AIR-OVER								
H.P.	Volts	Amps	RPM	Load Factor	Model	Fig.	"A" Dim.	Shaft Dim.
1/2	460	1.0	1050	1.0	D802★•	A	5 1/2	1/2 x 3 1/3
3/4	460	1.7	1050	1.1	D1914★•	B	6	1/2 x 6

- ★ 10M 370V capacitor
- Ball bearing motor

- 230/460 and 460 VAC models
- Electrically reversible
- Thermally protected
- All angle mount bearings. Use rainshield when necessary
- Comes with unmounted conduit box
- Ball bearing and sleeve bearing models
- 60° ambient temperature rating

PSC • OPEN VENTILATION • AIR-OVER								
H.P.	Volts	Amps	RPM	Load Factor	Model	Fig.	"A" Dim.	Shaft Dim.
1/4-1/6	460	1.0-.6	1625	1.0	D918•	C	4 1/4	1/2 x 6 1/2
1/2-1/3	460	1.6-1.1	1625	1.3	D916+•	C	5 1/2	1/2 x 6 1/2

- + 7.5M 370V capacitor
- Ball bearing motor

PSC • OPEN VENTILATION • AIR-OVER								
H.P.	Volts	Amps	RPM	Load Factor	Model	Fig.	"A" Dim.	Shaft Dim.
1/3	460	1.3	825	1.3	D960•	F	5	1/2 x 6
1/3	230/460	2.7/1.4	825	1.3	D921•	D	5 1/4	1/2 x 6 3/8
1/2	460	1.9	825	1.3	D961+•	F	5 3/4	1/2 x 6
1/2	460	2.1	825	1.3	D920#†	E	5 1/2	1/2 x 4 1/2

- Ball bearing motor
- # 15M 370V capacitor
- + 7.5M 370V Capacitor
- † Doesn't come with conduit box

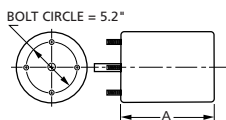

Products on this page are NOT SUITABLE for unattended equipment unless indicated by ► symbol. See inside back cover for additional information.

See pages 48 through 71 for OEM direct replacement models.

PSC motors use 5M 370V capacitors unless otherwise indicated.

5.6" DIAMETER



Condenser Fan Motors



Fig. A D2710, D2713, D2714



Fig. B D2711



Fig. C D2712, D2715, D2720, D2721



Fig. D D2729

200-575 VAC FAN SHELTERED MOTORS

- Thermally protected
- Ideal for shaft up applications
- 60° ambient temperature rating
- Ball bearings
- Electrically reversible

NEW
NEW
NEW
NEW
NEW
NEW

PSC • OPEN VENTILATION • AIR OVER								
H.P.	Volts	Amps	RPM	Load Factor	Model	Fig.	"A" Dim.	Shaft Dim.
.4	200-230/460	3.2/1.6	1075	1.0	D2710•	A	5 1/4	1/2 x 5 1/2
.6	200-230/460	4.0/2.0	1075	1.0	D2711•	B	6 3/4	1/2 x 5 1/2
.6	200-230/460	4.0/2.0	1075	1.0	D2712•	C	6 3/4	5/8 x 5 1/2 Keyed
.6	575	1.5	1075	1.0	D2713•	A	7	1/2 x 5 1/2
.8	200-230/460	4.6/2.3	1075	1.2	D2714•	A	8	1/2 x 5 1/2
.8	200-230/460	4.6/2.3	1075	1.2	D2715•	C	8	5/8 x 5 1/2 Keyed
1/2	200-230/460	4.6/2.3	1075	1.5	D2729•	D	6 1/4	1/2 x 3 1/2

- Ball bearing motor

3 PHASE MOTORS

NEW
NEW

3 PHASE • OPEN VENTILATION • AIR OVER								
H.P.	Volts	Amps	RPM	Load Factor	Model	Fig.	"A" Dim.	Shaft Dim.
3/4	200-230	3.0	1140	1.1	D2720•	C	8	5/8 x 5 7/8 Keyed
3/4	460	1.5	1140	1.1	D2721•	C	8	5/8 x 5 7/8 Keyed

- Ball bearing motor

575 VAC MOTORS

- Thermally protected
- Ideal for shaft up applications
- 60° ambient temperature rating
- Ball bearings
- Electrically reversible

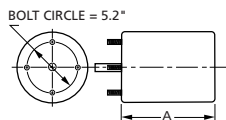

Fig. E D2750, D2751, D2752, D2753

NEW
NEW
NEW
NEW

PSC • TOTALLY ENCLOSED • AIR OVER								
H.P.	Volts	Amps	RPM	Load Factor	Model	Fig.	"A" Dim.	Shaft Dim.
1/2	575	1.0	1625	1.4	D2750•	E	5	1/2 x 6 1/2
1/3	575	.75	1100	1.3	D2751•	E	5 1/4	1/2 x 6 1/2
1/2	575	1.1	1075	1.2	D2752•	E	5 1/2	1/2 x 6 1/2
3/4	575	1.8	1075	1.3	D2753•	E	6	1/2 x 6 1/2

- Ball bearing motor



Products on this page are NOT SUITABLE for unattended equipment unless indicated by ► symbol. See inside back cover for additional information.

See pages 48 through 71 for OEM direct replacement models.

PSC motors use 5M 370V capacitors unless otherwise indicated.

OPEN CONSTRUCTION

- Ideal for blowers and fans used in furnaces and air-conditioners
- Electrically reversible
- Thermally protected
- UL recognized
- 115 VAC
- CSA certified
- All angle mount bearings
- Sleeve bearings



Fig. A D701, D712, D721, D727, D728, D902, D928



Fig. B D726



Fig. C D724



Fig. D D1730, D1731, D1732, D1733, D1734, D1735



Fig. E D703, D723, D725, D729, D730, D923, D927



Fig. F D711

PSC • OPEN VENTILATION • AIR-OVER									
H.P.	Volts	Amps	RPM	Load Factor	Rot.	Model	Fig.	"A" Dim.	Shaft Dim.
1/6-1/8-1/10	115	2.7-2.1-1.7	1075	1.2	Rev.	D928	A	3 ³ / ₄	1/2 x 5 ¹ / ₄
1/4-1/5-1/6	115	4.8-3.3-2.6	1075	1.2	Rev.	D721	A	4	1/2 x 6
1/3-1/4-1/5	115	5.9-4.6-3.8	1075	1.2	Rev.	D727	A	4 ¹ / ₄	1/2 x 6
1/2-1/3-1/4-1/5	115	7.7-5.5-4.2-3.3	1075	1.2	Rev.	D701*	A	5 ¹ / ₄	1/2 x 5 ¹ / ₂
3/4-1/3	115	11.0-5.0	1075	1.0	Rev.	D726#	B	5 ¹ / ₄	5/8 x 4 ¹ / ₂
3/4-1/2-1/3	115	10.5-6.9-4.8	1075	1.2	Rev.	D728*	A	5 ¹ / ₂	1/2 x 6
3/4-1/2-1/3-1/4	115	9.5-7.2-5.6-3.5	1075	1.0	Rev.	D724#^	C	5 ³ / ₄	1/2 x 6
1-1/2-1/3	115	11.8-6.3-3.9	1075	1.0	Rev.	D712‡	A	6	1/2 x 6
1/2-1/3-1/4-1/5	115	9.9-5.6-3.7-2.7	1075	1.1	C.W.	D902**	A	5 ¹ / ₄	1/2 x 5 ¹ / ₂

* 10M 370V capacitor # 15M 370V capacitor ‡ 20M 370V capacitor
 ^ Includes 8 drilled and tapped holes in shell. ★ Mechanically reversible
 NOTE: Rotation is determined by looking at shaft end. Shaft length is measured from motor face.

PSC • OPEN VENTILATION • AIR-OVER									
H.P.	Volts	Amps	RPM	Load Factor	Rot.	Model	Fig.	"A" Dim.	Shaft Dim.
1/4-1/5-1/6	115	4.8-3.3-2.6	1075	1.4	Rev.	D1730	D	4	1/2 x 6
1/3-1/4-1/5	115	5.9-4.6-3.8	1075	1.3	Rev.	D1731	D	4 ¹ / ₄	1/2 x 6
1/2-1/3-1/4	115	7.7-5.5-4.2	1075	1.3	Rev.	D1732*	D	4 ³ / ₄	1/2 x 6
1/4-1/5-1/6	208-230	2.2-1.6-1.2	1075	1.4	Rev.	D1733	D	4	1/2 x 6
1/3-1/4-1/5	208-230	2.8-2.2-1.8	1075	1.3	Rev.	D1734	D	4 ¹ / ₄	1/2 x 6
1/2-1/3-1/4	208-230	3.4-2.5-1.9	1075	1.3	Rev.	D1735	D	4 ³ / ₄	1/2 x 6

* 10M 370V capacitor

- 208-230 VAC
- Electrically reversible
- Thermally protected
- UL recognized
- CSA certified
- All angle mount bearings. Use rainshield when necessary
- Ball bearing and sleeve bearing models

PSC • OPEN VENTILATION • AIR-OVER									
H.P.	Volts	Amps	RPM	Load Factor	Rot.	Model	Fig.	"A" Dim.	Shaft Dim.
1/6-1/8-1/10	208-230	1.4-9-.5	1075	1.2	Rev.	D927	E	3 ³ / ₄	1/2 x 6
1/4-1/6-1/8	208-230	2.2-1.5-1.1	1075	1.3	Rev.	D725	E	4	1/2 x 6
1/3-1/4-1/6	208-230	3.3-2.3-1.8	1075	1.3	Rev.	D723	E	4 ¹ / ₂	1/2 x 6
1/3-1/4-1/5	208-230	2.9-2.2-1.7	1075	1.2	Rev.	D923	E	4 ¹ / ₄	1/2 x 6
1/2-1/3-1/4	208-230	4.0-2.7-2.0	1075	1.4	Rev.	D703+	E	5	1/2 x 6
3/4-1/2	208-230	4.8-3.5	1075	1.2	Rev.	D730*+	E	5 ¹ / ₂	1/2 x 6
3/4-1/2-1/3	208-230	5.4-3.8-2.9	1075	1.3	Rev.	D729*	E	5 ¹ / ₂	1/2 x 6
1-1/2-1/3	208-230	5.3-2.8-1.8	1075	1.0	Rev.	D711‡	F	5 ¹ / ₂	1/2 x 6

• Ball bearing motor + 7.5M 370V capacitor *10M 370 capacitor
 ‡ 20M 370V capacitor

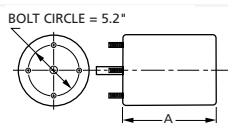

Products on this page are NOT SUITABLE for unattended equipment unless indicated by ► symbol. See inside back cover for additional information.

See pages 48 through 71 for OEM direct replacement models.

PSC motors use 5M 370V capacitors unless otherwise indicated.

5.6" DIAMETER



Direct Drive Blower and Unit Heater Motors



Fig. A D970, D971, D972, D973, D975

- Ideal for blowers and fans used in furnaces and air-conditioners
- 277 VAC (Not suitable for 230 VAC applications)
- Single and double shaft
- Single shaft electrically reversible
- Thermally protected
- UL recognized
- CSA certified
- All angle mount
- Sleeve bearings



Fig. B D976, D979



Fig. C D733



Fig. D D732, D834



Fig. E D734, D736, D817



Fig. F D974



Fig. G D1703, D1704, D1705, D1706, D1707, D1708

PSC • OPEN VENTILATION • AIR-OVER									
H.P.	Volts	Amps	RPM	Load Factor	Rot.	Model	Fig	"A" Dim	Shaft Dim.
1/6-1/10-1/12	277	.9-.4-.3	1075	1.0	Rev.	D975	A	4	1/2 x 5 1/2
1/6-1/8-1/10	277	.9-.7-.6	1075	1.2	D.S.	D979	B	3 3/4	7 7/8 x 1/2 x 8 1/4
1/4-1/6-1/8	277	2.0-1.4-1.0	1075	1.1	Rev.	D973	A	4	1/2 x 5 1/2
1/3-1/4-1/5	277	2.4-1.5-1.0	1075	1.1	Rev.	D972	A	4 1/4	1/2 x 5 1/2
1/2-1/3-1/4	277	3.2-2.2-1.8	1075	1.1	Rev.	D971★	A	4 3/4	1/2 x 5 1/2
1/2-1/3-1/4	277	3.4-2.2-1.6	1075	1.5	D.S.	D976★	B	5 1/4	7 3/8 x 1/2 x 7 1/4
1/2-1/3-1/4	277	2.3-1.6-1.3	825	1	Rev.	D974▲	F	5 1/3	1/2 x 5
3/4-1/2-1/3	277	3.9-2.2-1.6	1075	1.0	Rev.	D970*	A	5 1/4	1/2 x 5 1/2

★ 10M 370V capacitor * 20M 370V capacitor ▲ 15M 370V capacitor

PSC • TOTALLY ENCLOSED • AIR-OVER									
H.P.	Volts	Amps	RPM	Load Factor	Rot.	Model	Fig	"A" Dim	Shaft Dim.
1/4	115	4.1-3-2.3	1075	1.3	D.S.	D1703	G	4 1/4	8 x 1/2 x 8
1/3	115	4.9-3.1-2.2	1075	1.2	D.S.	D1704	G	4 3/4	8 x 1/2 x 8
1/2	115	8.7-6.2-4.9	1075	1.3	D.S.	D1705	G	5 3/4	8 x 1/2 x 8
1/4	208-230	1.7-1.3-1	1075	1.2	D.S.	D1706	G	4 1/4	8 x 1/2 x 8
1/3	208-230	2.3-1.5-1.1	1075	1.1	D.S.	D1707	G	4 3/4	8 x 1/2 x 8
1/2	208-230	4.1-3-2.3	1075	1.3	D.S.	D1708	G	5 3/4	8 x 1/2 x 8

- Ideal for unit heaters
- All angle mount bearings
- CW and electrically reversible models
- Thermally protected
- UL recognized
- CSA certified
- Ball bearings

PSC • TOTALLY ENCLOSED • AIR-OVER • UNIT HEATERS									
H.P.	Volts	Amps	RPM	Load Factor	Rot.	Model	Fig	"A" Dim	Shaft Dim.
1/6	115	2.0	1625	1.1	Rev.	D736*	E	4 1/4	1/2 x 3 1/4
1/6	115	2.7	1075	1.3	C.W.	D834*	D	4 1/4	1/2 x 3
1/6-1/8	115	2.5-1.8	1075	1.2	Rev.	D733*	C	4 1/4	1/2 x 4 1/2
1/4	115	3.8	1075	1.1	Rev.	D734**	E	4 1/4	1/2 x 3 1/4
1/3	115	4.1	1075	1.0	Rev.	D732*	D	4 3/4	1/2 x 5
1/2	115	5.5	1140	-	C.W.	D817*	E	4 1/2	1/2 x 6

• Ball bearing motor * The capacitor and base are included + 7.5M 370V capacitor
See pages 27, 32 for 4.4" and 5.0" dia. unit heater motors.

NOTE: Rotation is determined by looking at shaft end. Shaft length is measured from motor face.

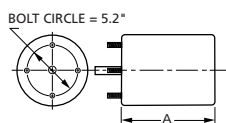

Products on this page are NOT SUITABLE for unattended equipment unless indicated by ► symbol. See inside back cover for additional information.

See pages 48 through 71 for OEM direct replacement models.

PSC motors use 5M 370V capacitors unless otherwise indicated.



Fig. A D786, D789



Fig. B D781, D783, D784, D787, D788



Fig. C D780, D782, D785



Fig. D D770, D771, D773, D774, D775, D776, D777



Fig. E D772



Fig. F D778

- 208-230,230 and 115 VAC models
- Thermally protected
- UL recognized
- CSA certified
- All angle mount sleeve bearings
- Single shaft motors are electrically reversible
- These motors should **not** be used for replacements where original motor is rated below 1500 RPM.
- Some high slip air-conditioning motors are rated often at 1300-1400 RPM.

SINGLE SHAFT									
PSC • OPEN VENTILATION • AIR-OVER									
H.P.	Volts	Amps	RPM	Ld. Fac.	Model	Fig.	"A" Dim	Shaft Dim.	
1/4	115	3.5	1625	1.2	D782	C	4 1/4	1/2 x 6	
1/4	208-230	1.5	1625	1.2	D783	B	4	1/2 x 6	
1/3-1/4-1/6	115	4.7-3.5-2.7	1625	1.2	D780	C	4 1/2	1/2 x 6	
1/3	208-230	2.3	1625	1.2	D787	B	4 1/4	1/2 x 7	
1/3-1/4-1/6	208-230	2.0-1.6-1.2	1625	1.2	D781	B	4 1/2	1/2 x 7	
1/2-1/3-1/4	115	8.4-6.4-5.0	1625	1.4	D785	C	4 3/4	1/2 x 6	
1/2	208-230	3.9	1625	1.3	D788	B	5	1/2 x 6	
1/2-1/3-1/4	208-230	3.8-2.8-2.1	1625	1.3	D784	B	5	1/2 x 6	
3/4	208-230	5.2	1625	1.3	D789+	A	5 1/4	1/2 x 6	
3/4-1/2-1/3	230	5.3-3.8-2.9	1625	1.3	D786+	A	5 1/4	1/2 x 6	

+ 7.5M 370V capacitor

- Ideal versatility using Kit 200 "X" brackets to accommodate various cradle base lengths
- Ideal for lug mounting using lug Kit 55L or 55S

DOUBLE SHAFT									
PSC • OPEN VENTILATION • AIR-OVER									
H.P.	Volts	Amps	Rot.	RPM	Ld. Fac.	Model	Fig.	"A" Dim.	Shaft Dim.
1/5-1/8-1/10	115	2.8-2.0-1.6	D.S.	1625	1.0	D776	D	3 1/2	8 1/2 x 1/2 x 8 1/2
1/5-1/6-1/8	208-230	1.1-8-7	D.S.	1625	1.0	D775	D	3 1/2	8 1/2 x 1/2 x 8 1/2
1/4-1/5-1/6	115	3.8-2.8-2.1	D.S.	1625	1.3	D773	D	4	8 1/2 x 1/2 x 8 1/2
1/4-1/5-1/6	208-230	1.9-1.2-.9	D.S.	1625	1.3	D774	D	4	8 1/2 x 1/2 x 8 1/2
1/3-1/4-1/6	115	5.9-4.4-3.5	D.S.	1625	1.6	D770	D	4 1/2	8 3/4 x 1/2 x 8 3/4
1/3-1/4-1/6	208-230	2.4-1.8-1.4	D.S.	1625	1.4	D771	D	4 1/2	8 3/4 x 1/2 x 8 3/4
1/2-1/3-1/4	115	9.4-6.0-4.5	D.S.	1625	1.5	D777	D	5	7 1/2 x 1/2 x 7 1/2
1/2-1/3-1/4	208-230	3.8-2.8-2.1	D.S.	1625	1.3	D772	E	4 3/4	8 x 1/2 x 8
3/4-1/2-1/3	208-230	5.3-3.8-3.2	D.S.	1625	1.3	D778	F	5 1/4	7 1/2 x 1/2 x 7

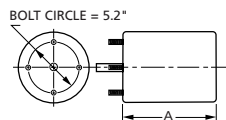

Products on this page are NOT SUITABLE for unattended equipment unless indicated by symbol. See inside back cover for additional information.

See pages 48 through 71 for OEM direct replacement models.

PSC motors use 5M 370V capacitors unless otherwise indicated.

5.6" DIAMETER

Window Air Conditioner Motors

FASCO



Fig. A D750, D751, D752, D754, D755, D756, D757, D758, D760, D761, D763, D769

- 208-230, 230 and 115 VAC models
- Thermally protected
- UL recognized
- CSA certified
- All angle mount sleeve bearings
- Hubless end shields for flush mounting
- Extended tie rods
- Ideal versatility using Kit 200 "X" brackets to accommodate various cradle base lengths
- Ideal for lug mounting using lug Kit 55L or 55S

PSC • OPEN VENTILATION • AIR-OVER									
H.P.	Volts	Amps	Rot.	RPM	Ld. Fac.	Model	Fig.	"A" Dim	Shaft Dim.
1/8-1/10-1/15	115	2.3-1.5-1.1	D.S.	1075	1.3	D751	A	3 1/2	7 1/2 x 1/2 x 9
1/8-1/10-1/12	208-230	.9-.6-.5	D.S.	1075	1.3	D750	A	3 3/4	7 1/2 x 1/2 x 9
1/6-1/8-1/10	115	2.7-2.1-1.7	D.S.	1075	1.1	D754	A	3 1/2	7 1/2 x 1/2 x 9
1/6-1/8-1/10	208-230	1.4-.9-.5	D.S.	1075	1.3	D752	A	3 1/2	7 1/2 x 1/2 x 9
1/4-1/6-1/8	115	4.6-3.1-2.7	D.S.	1075	1.0	D756	A	4	10 x 1/2 x 10
1/4-1/6-1/8	208-230	2-1.4-1.2	D.S.	1075	1.2	D755	A	4	7 1/2 x 1/2 x 8 1/2
1/3-1/4-1/6	115	6.9-4.8-3.8	D.S.	1075	1.2	D757	A	4 1/4	8 1/2 x 1/2 x 8 1/2
1/3-1/4-1/6	208-230	2.3-1.7-1.1	D.S.	1075	1.0	D758	A	4 1/2	8 1/2 x 1/2 x 8 1/2
1/2-1/3-1/4	115	9.0-6.3-4.8	D.S.	1075	1.0	D761	A	5 1/4	8 x 1/2 x 8
1/2-1/3-1/4	208-230	4.3-3.1-2.3	D.S.	1075	1.3	D760	A	5 1/4	8 x 1/2 x 8
3/4-1/2-1/3	115	11.9-8.1-6.0	D.S.	1075	1.1	D769*	A	5 1/2	8 x 1/2 x 8
3/4-1/2-1/3	208-230	5.7-4.1-3.1	D.S.	1075	1.0	D763*	A	5 1/2	8 x 1/2 x 8

*10M 370V capacitor

- Thermally protected
- Electrically reversible
- All angle mount sleeve bearings
- Hubless end shields for flush mounting
- Extended tie rods
- Ideal versatility using Kit 200 "X" bracket to accommodate various cradle base leng
- Ideal for lug mounting using lug Kits 55L or 55S



Fig. B D766

PSC • TOTALLY ENCLOSED • AIR-OVER									
H.P.	Volts	Amps	Rot.	RPM	Ld. Fac.	Model	Fig.	"A" Dim.	Shaft Dim.
1/4-1/6-1/8	230	1.9-1.2-.8	D.S.	1075	1.1	D766	B	4	7 1/2 x 1/2 x 8 1/2

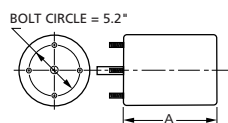

Products on this page are NOT SUITABLE for unattended equipment unless indicated by ► symbol. See inside back cover for additional information.

See pages 48 through 71 for OEM direct replacement models.

PSC motors use 5M 370V capacitors unless otherwise indicated.



Fig. A D3771, D3772, D3758, D3760



Fig. B D3775, D3774, D3752, D3755

- 230 VAC models
- All angle mount bearings. Use rainshield when necessary

Note: Motors on this page have RPM ratings based on 50 Hz power. 60 Hz power will increase RPM approximately 20%.

- Sleeve bearings
- Thermally protected
- UL recognized
- CSA certified

PSC • 50 Hz • OPEN AND TOTALLY ENCLOSED VENTILATION AIR-OVER									
H.P.	Volts	Amps	Rot.	RPM	Model	Fig.	"A" Dim. Inch/MM	Shaft Dim. Inches/MM	Weight Lbs./Kilos
1/6-1/8-1/10	230	.8-.6-.5	D.S.	1350	D3775	B	3.5/89	7.75 x .5 x 7.75 197 x 12.7 x 197	11/5.0
1/4-1/5-1/6	230	1.5-1.1-.8	D.S.	1350	D3774+	B	4.0/102	7.5 x .5 x 7.5 191 x 12.7 x 191	14/6.4
1/3-1/4-1/5	230	2.1-1.5-1.1	D.S.	1350	D3771	A	4.5/114	7.25 x .5 x 7.25 184 x 12.7 x 184	15/6.8
1/2-1/3-1/4	230	3.0-1.9-1.3	D.S.	1350	D3772*	A	4.8/122	7.0 x .5 x 7.0 178 x 12.7 x 178	17/7.7
1/6-1/8-1/10	230	1.2-.8-.6	D.S.	900	D3752	B	4.0/102	7.5 x .5 x 7.5 191 x 12.7 x 191	13/5.9
1/4-1/5-1/6	230	2.0-1.4-1.0	D.S.	900	D3755+	B	4.5/114	7.25 x .5 x 7.25 184 x 12.7 x 184	16/7.3
1/3-1/4-1/5	230	2.6-1.7-1.3	D.S.	900	D3758	A	5.3/135	7.0 x .5 x 6.75 178 x 12.7 x 178	20/9.1
1/2-1/3-1/4	230	4.2-2.2-1.5	D.S.	900	D3760*	A	5.5/140	7.0 x .5 x 7.0 178 x 12.7 x 178	22/9.0

*Uses 10M 370V capacitor
+Includes dust seal

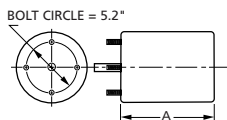

Products on this page are NOT SUITABLE for unattended equipment unless indicated by ► symbol. See inside back cover for additional information.

5.6" DIAMETER



Pedestal Fan Motors and Gearmotors



Fig. A D824, D901, D997, D999



Fig. B D900



Fig. C D998



Fig. D V44-36

- 115 and 115/230 VAC models
- Fan motors include pull-chain switches, except D998 and D900
- D998 designed for maximum protection against dirt and moisture

5.6" DIA. • PEDESTAL FAN MOTORS • 1100 RPM PERMANENT SPLIT CAPACITOR							
H.P.	Volts	Amps	Rot.	Model	Fig.	"A" Dim.	Shaft Dim.
1/4-1/8	115	3.2-2.4	Rev.	D824•#^	A	5 ³ / ₄	1/2 x 3 ¹ / ₂
1/3-1/8	115	4.0-3.5	Rev.	D901•^	A	6	1/2 x 3 ¹ / ₂
1/2-1/4	115	7.1-4	Rev.	D997†	A	7 ¹ / ₃	1/2 x 3
1/2-1/4	115	7.1-4	Rev.	D999†	A	7 ¹ / ₃	5/8 x 3
1/2-1/4	115	7.1-4.0	Rev.	D900†	B	7 ¹ / ₄	5/8 x 3

• Ball bearing motor # 4MFD 370V capacitor included
 † 12.5MFD 370V capacitor included ^ Has 10' cordset

POULTRY AND HOG HOUSE FAN MOTOR • 825 RPM AGRICULTURAL APPLICATIONS							
H.P.	Volts	Amps	Rot.	Model	Fig.	"A" Dim.	Shaft Dim.
1/2	115/230	6.0/3.0	C.W.	D998•+□	C	7 ¹ / ₂	5/8 x 2 ⁵ / ₈

+Keyed Shaft •Ball bearing motor ■ No pedestal yoke mount

BULK MILK AGITATOR GEARMOTOR 120 IN LBS.							
H.P.	Volts	Amps	Rot.	Model	Fig.	"A" Dim.	Shaft Dim.
1/12	115/230	1.85/1.0	C.C.W.	V44-36	D	8.9	3/4 x 2 ³ / ₁₆

NOTE: Rotation is determined by looking at shaft end. Shaft length is measured from motor face.

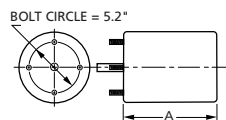

Products on this page are NOT SUITABLE for unattended equipment unless indicated by ► symbol. See inside back cover for additional information.

See pages 48 through 71 for OEM direct replacement models.

PSC motors use 5M 370V capacitors unless otherwise indicated.



Fig. A D6002, D6004, D6006



Fig. B D6082, D6084, D6066, D6086



Fig. C D6068, D6088, D6070, D6073, D6090, D6093

NEMA 48 FRAME SPLIT PHASE BELTED FAN & BLOWER MOTORS RESILIENT BASE • OPEN DRIP PROOF • CONTINUOUS DUTY 115/230 VOLT • BALL BEARING • REVERSIBLE								
H.P.	RPM	FLA	Service Factor	Thermal Protection	Fig.	Model	Shaft Dim.	Ring to Ring Dim.
1/4	1725	5.2/2.6	1.35	Auto	A	D6002	1/2 x 1 1/2	7.435
1/3	1725	6.2/3.1	1.35	Auto	A	D6004	1/2 x 1 1/2	7.935
1/2	1725	8.6/4.3	1.25	Auto	A	D6006	1/2 x 1 1/2	8.435

NEMA 56 FRAME CAPACITOR START MOTORS 115/208-230 VOLT • RESILIENT BASE • BALL BEARING CONTINUOUS DUTY • REVERSIBLE • UL & CSA CERTIFIED								
H.P.	RPM	FLA	Service Factor	Thermal Protection	Fig.	Model	Shaft Dim.	Ring to Ring Dim.
1/3	1725	6.2/3.1	1.35	Auto	B	D6082	5/8 x 2	7.945
1/2	1725	8.8/4.4	1.25	Auto	B	D6084	5/8 x 2	8.445
3/4	3450	9.6/4.8	1.25	Auto	B	D6066	5/8 x 2	9.445
3/4	1725	10.8/5.4	1.25	Auto	B	D6086	5/8 x 2	9.445
1	3450	12.0/6.0	1.25	Auto	C	D6068	5/8 x 2	9.445
1	1725	12.8/6.4	1.15	Auto	C	D6088	5/8 x 2	9.445
1 1/2	3450	17.2/8.6	1.15	Auto	C	D6070	5/8 x 2	9.445
1 1/2	1725	14.4/7.2	1.15	Auto	C	D6090*	5/8 x 2	10.445
2	3450	24.0/12.0	1.15	Auto	C	D6073	5/8 x 2	10.445
2	1725	20.0/10.0	1.15	Auto	C	D6093*	5/8 x 2	10.945

* 56H Mounting

Products on this page are NOT SUITABLE for unattended equipment unless indicated by ► symbol. See inside back cover for additional information.



Fig. A D6622, D6624, D6626



**Fig. B D6628, D6630, D6631
D6633**



Fig. C D6608, D6610

NEMA 56 FRAME • DRIP PROOF • THREE PHASE RESILIENT BASE • 208-230/460 VOLT • BALL BEARING CONTINUOUS DUTY • REVERSIBLE • UL & CSA CERTIFIED								
H.P.	RPM	FLA	Service Factor	Thermal Protection	Fig.	Model	Shaft Dim.	Ring to Ring Dim.
1/3	1725	1.6/.8	1.35	Auto	A	D6622	5/8 x 2	8.445
1/2	1725	2.0/1.0	1.25	Auto	A	D6624	5/8 x 2	8.945
3/4	1725	2.8/1.4	1.25	Auto	A	D6626	5/8 x 2	9.945
1	1725	3.4/1.7	1.15	Auto	B	D6628	5/8 x 2	9.445
1½	1725	4.6/2.3	1.15	Auto	B	D6630	5/8 x 2	9.945
2	1725	6.2/3.1	1.15	Auto	B	D6631*	5/8 x 2	9.945
3	1725	8.0/4.0	1.10	Auto	B	D6633■	7/8 x 2 3/8	11.445

* 56H Mounting

■ 145T Frame

NEMA 56Y FRAME • THREE PHASE • REVERSIBLE CONDENSER FAN MOTORS • BALL BEARING 208-230/460 VOLT							
H.P.	RPM	FLA	Service Factor	Thermal Protection	Fig.	Model	Shaft Dim.
1	1140	4.0/2.0	1.15	Auto	C	D6608	5/8 x 3 3/4
1½	1140	5.6/2.8	1.15	Auto	C	D6610	5/8 x 3 3/4

Products on this page are NOT SUITABLE for unattended equipment unless indicated by ► symbol. See inside back cover for additional information.

H.P.	Volts	Amps	RPM	Spd.	Model	Fig.	Type	Mtg.	Dia.	Rot.	"A" Dim.	Shaft Dia. and Length	Reference No.
AIR AMERICA CORP.													
▶ 1/8	115	3.3	1050	1	D1028	G	SP	Band	5.1	C.W.	3-1/2	1/2 x 2-1/2	A0510B2008
AMANA													
1/20-1/30-1/40	265	.4 .3 .2	1100	3	D1062#	D	PSC	Lug	5.1	C.W.	3-3/4	1/2 x 3-1/2	Amana C-6397902 Emerson K48HXCNB-1458 5KCP29FK52585
1/20-1/30-1/40	208-230	.4 .3 .2	1100	3	D1056# †	A	PSC	Lug	5.0	C.W.	3-5/8	1/2 x 3	Amana 900 Unit C-61147-5 5KCP29FK8865
1/20-1/30-1/40	265	.5-.3 .2	1100	3	D1058	E	PSC	Lug	5.0	C.W.	3-5/8	1/2 x 2-1/2	5KCP29FK8855 Amana C-61147-6
1/2-1/3	208-230	4-2.8	1075	2	D831■	F	PSC	Band	5.6	D.S.	6-3/4	7-1/8 x 1/2 x 7-1/8	Amana, Rheem/Ruud Luxaire, American Standard
—	115	1.95	3250	1	A129	H	SP	—	3.3	C.W.	—	—	AMANA, 7021-9064, 7021-9259
—	115	.7	3450	1	A158	I	PSC	—	3.3	C.W.	—	—	AMANA, 7062-3151
—	115	1.6	3000	1	A160	J	SP	—	—	C.W.	—	—	AMANA, 7002-2407
AMERICAN AIR FILTER													
▶ 1/6	277	.9	1600	1	D1065#	B	PSC	Band	5.0	C.C.W.	3-1/3	1/2 x 2-1/2	ZCAABWY15141 IWQ5827 5KCP29DK3697T
▶ 1/8	115	2.5	700	1	D827▲ •	C	PSC	Base	5.6	C.C.W.	5-1/2	1/2 x 2	7-150444-02

• Ball bearing motor # 4M 370V capacitor † Rotation is determined by viewing lug end. ▲ 6M 370V capacitor included
 ■ 7.5M 370V capacitor not included

NOTE: Rotation is determined by looking at shaft end. Shaft length is measured from motor face.



Fig. A D1056



Fig. C D827



Fig. E D1058



Fig. G D1028



Fig. I A158



Fig. B D1065



Fig. D D1062



Fig. F D831



Fig. H A129



Fig. J A160

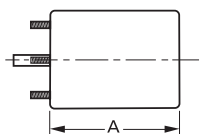

Products on this page are NOT SUITABLE for unattended equipment unless indicated by ▶ symbol. See inside back cover for additional information.

PSC motors use 5M 370V capacitors unless otherwise indicated.

H.P.	Volts	Amps	RPM	Spd.	Model	Fig.	Type	Mtg.	Dia.	Rot.	"A" Dim	Shaft Dia. and Length.	Reference No.
ARKLA													
1/3	115	6.1	825	1	D795	G	PSC	Base Band	5.6	Rev.	5-3/4	1/2 x 6-1/2	Gas Heat Pump K55HX5FN8042
ARMSTRONG													
—	115	1.4	3000	1	A155	L	SP	—	3.3	C.C.W.	—	—	7021-10046
BOHN													
1/20	115	2.1	1550	1	D1124✓	H	SP	Band	3.3	C.W.	3	5/16 x 3	5KSM59JSK143S & 5KSM59JS5036S
1/15	230	1.1	1550	1	D1126✓	H	SP	Band	3.3	C.W.	3-1/2	5/16 x 3	5KSM59LS2262AS
1/15	208-230	.4	1550	1	D1125+	K	PSC	Stud	3.3	C.C.W.	3-3/4	5/16 x 2-5/8	7190-0442
BROAN													
▶ 1" (stack)	115	.9-.7	3000	2	K610	A	SP	Stud	—	C.C.W.	—	.2178 x 1.3"	Motor 30080011 Model Y2-52000
▶ 1" (stack)	115	.8	3000	1	K612	B	SP	Stud	—	C.W.	—	.250 x 2.7	Model 162 (Before 1980)
▶ 3/4" (stack)	115	.7	3000	1	K611	C	SP	Stud	—	C.C.W.	—	.250 x 2.45	Model 162 (After 1980)
1/12	115	2.9	1050	1	D1087	I	SP	Lug	5.1	C.W.	2-5/8	1/2 x 2-1/3	99-08-0178, 7151-3160
1/75	115	.9	3000	1	K110	J	SP	Stud	—	C.C.W.	—	7/32 x 2-13/32	99-08-0165, 670A
BRYANT/CARRIER													
1/3-1/4	230	2.6-2.2	1075	2	D803	D	PSC	Lug	5.6	Rev.	4-1/2	1/2 x 3-1/2	K55HXLKK-5918 HC41VB701
1/30	115	1.5	3000	1	D1179	E	SP	Lug	3.3	C.W.	3-1/2	5/16 x 2	BDP P251-2916 Franklin 8251510360
1/20	115	1.5	3300	1	D1180	E	SP	Lug	3.3	C.W.	3-5/8	5/16 x 2-1/8	Carrier HC27UE120, BDP 398A, BDP P251-2307 U.E. JAIP053N, UE Stock 580
BRYANT/PAYNE													
1/8	208-230	.9	1125	1	D847	F	PSC	Band	5.6	C.C.W.	3-3/4	1/2 x 3-1/2	K1543 HC35VE-230 KA55CGD-9658

✓ Special low-temperature oil

+ Includes 4M 370V capacitor

NOTE: Rotation is determined by looking at shaft end. Shaft length is measured from motor face.



Fig. A K610



Fig. D D803



Fig. G D795



Fig. J K110



Fig. B K612



Fig. E D1179, D1180



Fig. H D1124, D1126



Fig. K D1125



Fig. C K611



Fig. F D847



Fig. I D1087



Fig. L A155

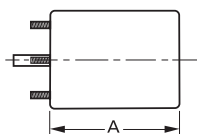

Products on this page are NOT SUITABLE for unattended equipment unless indicated by ▶ symbol. See inside back cover for additional information.

PSC motors use 5M 370V capacitors unless otherwise indicated.

H.P.	Volts	Amps	RPM	Spd.	Model	Fig.	Type	Mtg.	Dia.	Rot.	"A" Dim	Shaft Dia. and Length	Reference No.
BUCK STOVE													
1/50-1/80-1/140	115	.88 .60-.45	1550	3	D1138	H	SP	Band	3.9	C.W.	4	5/16 x 2-1/2	R22CCW270ZD 7163-6045
1/50-1/80-1/125	115	.88 .61-.46	1550	3	D1139	I	SP	Stud	3.3	C.W.	2-13/16	2-1/2 x 5/16 x 1-1/8	R22CW206MD
BUTLER VENTILATOR													
▶ 1/10	115	3.6	1050	1	D1066	A	SP	Band	5.0	C.W.	3-7/8	1/2 x 2-3/4	846PY4V, 2414
CAMCO													
1/90	240	.3	1550	1	D1119	B	SP	Band	3.3	C.C.W.	2-1/4	1/4 x 1-1/2	Universal JB1PO4410V Electrohome 2868-405-173 Rotom R302
CARRIER													
1/30	115/230	1.3-.7	3000	1	D455*•	D	SP	Stud	3.3	C.C.W.	5-7/8	1/4 x 3-7/8	Draft Booster/ Flue Exhaust Switch Motors
1/15	115/230	2.0-1.0	3000	1	D456*•	C	SP	Stud	3.3	C.W.	6-1/2	1/4 x 2-3/4	
1/15	115/230	2.0-1.0	3000	1	D457*•	C	SP	Stud	3.3	C.C.W.	6-1/2	1/4 x 2-3/4	
1/15	208/230	1.0	3000	1	D458*•	C	SP	Stud	3.3	C.W.	6-1/2	1/4 x 2-3/4	
1/15	460	.6	3000	1	D1174†	C	SP	Stud	3.3	C.W.	6-3/4	1/4 x 2-1/2	Carrier HC34AU725A Universal JB1PO44NV HC24AU725
1/15	208-230	.45	3450	1	D1178•	G	PSC	Stud	3.3	C.W.	6-3/4	1/4 x 2-3/4	Carrier HC680001, Fasco 7162-3829
1/6-1/8-1/10	208-230	1.3-1.2 1.1	1040	3	D864■	F	PSC	Lug	5.6	C.W.	3-3/4	2-1/8 x 1/2 x 7-1/4	124279, 128560 124276, 7126-0103 7126-0043
1/5	230	1.3	1075	1	D842#	E	PSC	Lug	5.6	C.W.	3-3/4	1/2 x 3-1/4	HC37VE230 Cond. round unit
1/5-1/6-1/8	265-277	1.1-.8 .7	1040	3	D848■	F	PSC	Lug	5.6	C.W.	3-1/2	3 x 1/2 x 7	51PH124275 HC37MB-730

• Ball bearing motor # 4M 370V capacitor † 3M 370V capacitor † Does not have shaft bushing.

* Includes shaft bushing ■ Rotation is determined by viewing lug end

NOTE: Rotation is determined by looking at shaft end. Shaft length is measured from motor face.



Fig. A D1066



Fig. C D456, D457, D458, D1174



Fig. E D842



Fig. G D1178



Fig. I D1139



Fig. B D1119



Fig. D D455



Fig. F D848, D864



Fig. H D1138

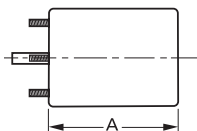

Products on this page are NOT SUITABLE for unattended equipment unless indicated by ▶ symbol. See inside back cover for additional information.

PSC motors use 5M 370V capacitors unless otherwise indicated.

H.P.	Volts	Amps	RPM	Spd.	Model	Fig.	Type	Mtg.	Dia.	Rot.	"A" Dim	Shaft Dia. and Length.	Reference No.
CARRIER													
1/30	208-230	.65	3000	1	D463•	I	SP	Stud	3.3	C.W.	3-7/8	5/16 x 2-1/2	HC24HE230
1/16	208-230	.57	3450	1	D1182■	J	PSC	Stud	3.3	C.C.W.	4-1/2	5/16 x 3-1/3	7162-3367 HC30GB230B K33HXCCP-915 HC30GB230
1/15	230/460	1.2/0.6	3000	1	D459•	H	SP	Stud	3.3	C.W.	7	1/4 x 3	HC24AU725A, JB1P044 AB15078, JB1R039, AB15029
1/4	230	1.5	1625	1	D844#	D	PSC	Lug	5.6	C.W.	3-1/2	1/2 x 3	HC37ME268 5KCP39BG75245
1/4-1/5	208-230	2.2-2.0	1075	2	D843§	B	PSC	Lug	5.6	Rev.	4	1/2 x 4-1/4	F48SG6MA10, F48SG6MA16 F48SG6MA28, F48SG6MA37 F48S16MA28, HC37MZ220, HC39VE608 HC39ML706, HC39ME720
1/2	460	.9	1050	1	D802*•	G	PSC	Stud, Band	5.6	Rev.	5-1/2	1/2 x 3-1/3	Carrier HC44VL463A, AO Smith FEH1056S GE 5KCP39PGH600CS
1/2	208-230	5.3	1075	1	D804*+	A	PSC	Base, Band	5.6	C.W.	6-1/2	1/2 x 6	5KCP39PGC138S
1/2	230/460	3.9/2.0	1075	1	S2846*★	E	PSC	Band, Base	5.6	Rev.	6-1/2	1/2 x 5-3/8	Canopy Type Outdoor Condenser Fan Motor
3/4-1/2-1/3-1/4	115	11.2-9.1 7.5-6.4	1075	4	D838	C	PSC	Band	5.6	Rev.	5-1/4	1/2 x 6-1/2	HC45SE116, SC435X101, HC43SE116
3/4	230/460	4.7/2.4	1075	1	S2848*‡	F	PSC	Band, Base	5.6	Rev.	7-3/4	1/2 x 6	Canopy Type Outdoor Condenser Fan Motor

• Ball bearing motor # 4M 370V capacitor * 10M 370V capacitor § 5M 440V capacitor
 + 7.5M 370V capacitor ‡ 20M 370V capacitor ★ 7.5M 440V capacitor ■ Has hall effect sensor

NOTE: Rotation is determined by looking at shaft end. Shaft length is measured from motor face.



Fig. A D804



Fig. C D838



Fig. E S2846



Fig. G D802



Fig. I D463



Fig. B D843



Fig. D D844



Fig. F S2848



Fig. H D459



Fig. J D1182

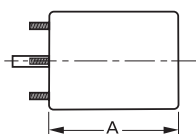

Products on this page are NOT SUITABLE for unattended equipment unless indicated by ► symbol. See inside back cover for additional information.

PSC motors use 5M 370V capacitors unless otherwise indicated.

CARRIER/BLOWER WHEELS						
Model	Diameter	Width	Rot.	Fig.	Bore	Replaces
1-6051	3-27/32	1-13/64	C.C.W.	A	1/4	Flue Exhaust & Draft Booster LA21RB327
1-6052	4-1/4	2-15/16				LA21RA425
1-6113	3-27/32	1	C.W.	A	1/4	Flue Exhaust & Draft Booster LA21ZA038
1-6114	3-27/32	1-1/4	C.W.	A	1/4	Flue Exhaust & Draft Booster
1-6133	4	2-1/2	C.C.W.	B	1/4	Gas Furnace Draft Inducer
1-6141	4	1-1/2	C.C.W.	A	5/16	P441-1146, LA11AA004
1-6143	5-3/4	1-1/2	C.C.W.	A	5/16	LA11AD056, LA11ZD058

NOTE: Blower wheel rotation is determined by viewing back plate.

H.P.	Volts	Amps	RPM	Spd.	Model	Fig.	Type	Mtg.	Dia.	Rot.	"A" Dim	Shaft Dia. and Length.	Reference No.
CARRIER/WHIRLPOOL													
1/15-1/25	115	.9-.8	1550	2	D1176#	E	PSC	Stud	3.3	D.S.	4	4-7/8 x 3/8 x 4-7/8	130096, 202466
CHAMPION COOLER													
1/10-1/15	115	3.5-2.2	1040	2	D1069	F	SP	Stud	5	D.S.	2-5/8	3 x 3/8 x 3 w/ bushings	7151-2925 7151-0109 MP2500
CHROMALOX													
1/30	240	.6	1550	1	D1118•	C	S.P.	Lug	3.3	C.W.	2-13/16	5/16 x 3-1/2	2868-811-005B, 2868-505-016, 2686-511-027A
CHRYSLER AIRTEMP													
1/5-1/6-1/8	208-230	1.6-1.1 1.0	1100	3	D1022■	D	PSC	Lug	5.0	C.W.	3-7/8	2-3/8 x 1/2 x 2-3/4	3704387, 2874493 2874495

4M 370V capacitor ■ Rotation is determined by viewing lug end. • Ball bearing motor

NOTE: Rotation is determined by looking at shaft end. Shaft length is measured from motor face.



Fig. A 1-6051, 1-6052, 1-6113, 1-6114, 1-6141, 1-6143



Fig. C D1118



Fig. E D1176



Fig. B 1-6133



Fig. D D1022



Fig. F D1069

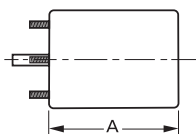

Products on this page are NOT SUITABLE for unattended equipment unless indicated by ► symbol. See inside back cover for additional information.

PSC motors use 5M 370V capacitors unless otherwise indicated.

Replacement Models

H.P.	Volts	Amps	RPM	Spd.	Model	Fig.	Type	Mtg.	Dia.	Rot.	"A" Dim	Shaft Dia. and Length.	Reference No.
COLEMAN													
88CFM	115	1.3	3200	1	A088	A	S.P.	-	3.3.	C.W.	-	-	7021-5478
1/8-1/11	115	4.5-3.4	1050	2	D178	B	SP	Base	5.0	C.W.	3-1/4	1/2 x 4	Blower Motor
1/150	115	.48	3000	1	D408	C	SP	Threaded Holes	3.3	C.W.	5-1/2	1/4 x 1-1/2	7995-316, 7121-5906
CONSOLIDATED INDUSTRIES													
-	115	.9	3000	1	A128	I	SP	-	3.3	C.W.	-	-	7021-6376, 7021-9404
COPELAND													
1/4	208-230	1.5	1625	1	D783	D	PSC	Base	5.6	Rev.	4	1/2 x 6	3047 050-0238-00
DUOTHERM													
1/6	115	7.9	1050	1	D1080	E	SP	Lug	5.1	C.W.	4-1/2	1/2 x 4	3-14826 100,000 BTU Furnaces
1/6-1/8-1/10	115	2.4-1.9 1.5	1625	3	D1081*	F	PSC	Lug	5.1	Rev.	4-7/8	3-1/2 x 1/2 x 3-5/8	3-9650, 12,0000-13,000BTU's 5KCP29MG4011S 8743810260, 3-18440
1/15	115	3.2	1000	1	D1001	H	SP	Lug	5.1	C.W.	2-1/3	3/8 x 3-3/4	3-9930
ECONOMITE/MID-CONTINENT GAS BURNER													
1/40	115	1.2	1500	1	D1151	G	SP	Stud	3.3	C.C.W.	2-3/4	5/16 x 3-1/4	AA2P026N

* 10M 370V capacitor

NOTE: Rotation is determined by looking at shaft end. Shaft length is measured from motor face.



Fig. A A088



Fig. C D408



Fig. E D1080



Fig. G D1151



Fig. I A128



Fig. B D178



Fig. D D783



Fig. F D1081



Fig. H D1001

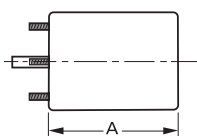

Products on this page are NOT SUITABLE for unattended equipment unless indicated by ► symbol. See inside back cover for additional information.

PSC motors use 5M 370V capacitors unless otherwise indicated.

H.P.	Volts	Amps	RPM	Spd.	Model	Fig.	Type	Mtg.	Dia.	Rot.	"A" Dim	Shaft Dia. and Length.	Reference No.
EMERSON													
1/5-1/6-1/8	208-230	1.6-1.5 1.3	1400	3	D1033	B	PSC	Base	5	D.S.	3-3/4	2-3/4 x 1/2 x 3-1/2	Quiet Kool
EVANS/ARMSTRONG/LSI/HOME													
▶ 1 - 3/4	230	6.2-5.6	1625	2	D825*	C	PSC	Base	5.6	Rev.	6-3/4	1/2 x 3	5KCP35SG644S
EVCON													
1/85	115	0.67	2950	1	K629	L	SP	Threaded Holes	-	C.W.	4-5/8	1/4 x 1.1	7102-2187
—	115	1.4	3000	1	A156	M	SP	—	3.3	C.W.	—	—	EVCON, 7021-8935
FASCO													
▶ .58 (stack)	115	.6	1110	1	K102	F	SP	Stud	-	C.W.	-	.1811 x 1.5	Model2435
▶ .625 (stack)	115	.7	2750	1	K100	E	SP	Stud	-	C.W.	-	.1811 x 1.11	0648-0027 Ventilator
▶ 1.25 (stack)	230	.6	1260	1	K101	G	SP	Stud	-	C.C.W.	-	.2178 x 1.75	Model 2540 7102-0001 Motor
▶ 1/130	115	.45	1500	1	D1159	A	SP	Stud	3.3	C.C.W.	2-1/8	5/16 x 1-1/8	7163-1845, VENT 656, VENT 293A, VENT PV7896
▶ 1/110	115	.58	1480	1	D1160	K	SP	Stud	3.3	C.W.	2-1/8	5/16 x 1-1/2	7163-2593, 663, 668, 763, 768, 661
▶ 1/100	115	.6	1500	1	D1162	D	SP	Band	3.3	Rev.	3-1/2	5/16 x 1	7163-8909 7163-1541, Model 659 Vent
▶ 1/15-1/25	115	2.9-1.9	1600	2	D1161	H	SP	Lug	3.3	C.C.W.	4-1/4	5/16 x 2	Several Blower Applications
▶ 1/4-1/12	115	3.2-2.4	1100	2	D824#•	J	PSC	Pedstal	5.6	C.W.	5-3/4	1/2 x 3-1/2	Pedestal Fan 7126-0922, 7126-2594, 7126-0485, 7126-0936
▶ 1/3-1/4	120	4.8-4.5	1050	2	D820	I	PSC	Base	5.6	Rev.	4-1/4	1/2 x 2	Whole house fans 7126-1194, 7126-0545 7126-0158, 7126-0460 7126-1195

4M 370V capacitor * 10M 370V capacitor • Ball bearing motor
NOTE: Rotation is determined by looking at shaft end. Shaft length is measured from motor face.



Fig. A D1159



Fig. D D1162



Fig. G K101



Fig. J D824



Fig. M A156



Fig. B D1033



Fig. E K100



Fig. H D1161



Fig. K D1160



Fig. C D825



Fig. F K102



Fig. I D820



Fig. L K629

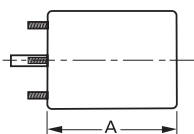

Products on this page are NOT SUITABLE for unattended equipment unless indicated by ▶ symbol. See inside back cover for additional information.

PSC motors use 5M 370V capacitors unless otherwise indicated.

Replacement Models

H.P.	Volts	Amps	RPM	Spd.	Model	Fig.	Type	Mtg.	Dia.	Rot.	"A" Dim	Shaft Dia. and Length.	Reference No.
FEDDERS (continued on next page)													
1/80	115	.6	1500	1	D441	A	SP	Stud	3.3	C.C.W.	2-1/8	1/4 x 1 Threaded w/Driver	Fedders, Oasis Whirlpool Port. Dehumidifiers
1/20	460	.4	1550	1	D186	H	SP	Stud	3.3	C.W.	2-7/8	5/16 X 2-1/3	Roof Top AC
1/15-1/20-1/25	115	2.3 1.9 1.6	1550	3	D1012	B	SP	Stud	4.4	D.S.	3-3/8	3 x 3/8 x 3	RMR, RY1302, 5206-00025-001 Y24CW50, 7190-0163
1/10-1/20	230	1.5-1.0	1050	2	D1015	C	SP	Base	5.0	D.S.	3-1/4	2-5/8 x 1/2 x 2-5/8	Window AC Motors, S196-10-6 and S196-101-6
1/8-1/12-1/15	115	4.4-3.0 2.3	1050	3	D1010	D	SP	Stud, Base	5.0	D.S.	3-3/8	3-1/3 x 1/2 x 2-3/4	Window AC Motor S196-20-2
1/6-1/12-1/15	208-230	2.5-1.6 1.2	1050	3	D1011	D	SP	Stud, Base	5.0	D.S.	3-1/4	3-1/3 x 1/2 x 2-3/4	Window AC Motors S196-42-1 and S296-161-3
1/6-1/8-1/10	115	2.3-2.0 1.8	1050	3	D884	G	PSC	Stud	5.6	D.S.	3-3/4	5 x 1/2 x 4	S196-59-1, 2:72-1,2: 73-1,2:74-1,2,3
1/5	230	1.5	1080	1	D882+	E	PSC	Stud	5.6	C.W.	3-1/2	1/2 x 4-1/4	Condenser Fan S196-179-1
1/4	230	2.0	1100	1	D1016	F	PSC	Base	5.0	C.W.	3-7/8	1/2 x 4-1/8	Condenser Fan S196-18-2

+ 7.5M 370V cap installed

NOTE: Rotation is determined by looking at shaft end. Shaft length is measured from motor face.



Fig. A D441



Fig. C D1015



Fig. E D882



Fig. G D884



Fig. B D1012



Fig. D D1010, D1011



Fig. F D1016



Fig. H D186

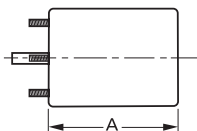

Products on this page are NOT SUITABLE for unattended equipment unless indicated by ► symbol. See inside back cover for additional information.

PSC motors use 5M 370V capacitors unless otherwise indicated.

H.P.	Volts	Amps	RPM	Spd.	Model	Fig.	Type	Mtg.	Dia.	Rot.	"A" Dim	Shaft Dia. and Length	Reference No.
FEDDERS (continued)													
1/3	208-230	2.1-1.9 1.5	1240	3	D888	C	PSC	Stud Base	5.6	D.S.	5-1/4	3-3/4 x 1/2 x 3-1/4	S206-00014-004 FASCO 7124-0589
159 CFM	230	.5	1550	1	A159*	B	SP	-	3.3	C.C.W.	-	-	AK4K84BX 11-7096
161 CFM	230	.6	1600	1	A161*	B	SP	-	3.3	C.C.W.	-	-	Brinkley 8353920103 Fedders
FRIEDRICH													
1/3-1/4-1/5-1/6-1/7	230	2.1-1.5 1.2-1.0-.9	1075	5	D868 ■	A	PSC	Lug	5.6	C.C.W.	4-3/4	2-3/4 x 1/2 x 2-1/4	5KCP39MG9096S 5KCP39KGE992S 5KCP39LGD804S 5KCP39LGG720S 5KCP39LGK010T 5KCP39MG7145S 5KCP39MG9679S 5KCP39LGM011T
GAFFERS AND SATTLER													
1/2-1/3	208-230	3.2-3.0	1075	2	D862+	D	PSC	Base	5.6	D.S.	5-1/4	2-5/8 x 1/2 x 2-1/2	Roof Top A/C Direct Pak 1.5 and 2.0 EA

• Ball bearing motor + 7.5M 370V capacitor

■ Rotation is determined by viewing lug end.

NOTE: Rotation is determined by looking at shaft end. Shaft length is measured from motor face.



Fig. A D868



Fig. C D888



Fig. B A159, A161



Fig. D D862

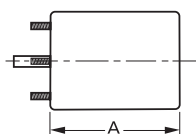

Products on this page are NOT SUITABLE for unattended equipment unless indicated by ► symbol. See inside back cover for additional information.

PSC motors use 5M 370V capacitors unless otherwise indicated.

Replacement Models

H.P.	Volts	Amps	RPM	Spd.	Model	Fig.	Type	Mtg.	Dia.	Rot.	"A" Dim	Shaft Dia. and Length	Reference No.
GENERAL ELECTRIC													
1/5-1/8	208-230	1.1-.7	1625	2	D896#	A	PSC	Stud	5.6	C.C.W. L.E.	3-3/4	2-7/8 x 1/2 x 2-1/4	KCP39DGD779S, WJ94X0518
1/5-1/6-1/8-1/10	230	1.5-1.1 1.0-.8	1075	4	D897# ■	B	PSC	Lug	5.6	C.W.	3-3/4	2-3/8 x 1/2 x 2-1/2	KCP39EG5480S 5KCP39DGK014T 5KCP39EG5480S WP94X1, WJ94X162
1/5-1/8-1/10	265	1.3-.9 .7	1075	3	D898 # ■	B	PSC	Lug	5.6	C.W.	3-3/4	2-3/8 x 1/2 x 2-1/2	KCP39EG5967S 5KCP39DGK013T WP94X2, WP94X213, WP94X214, WP94X299, WP94X505
1/6-1/10	265	.9-.5	1075	2	D893#	D	PSC	Lug	5.6	C.C.W.	3-1/2	1/2 x 2-1/8	WP94X0004 (Stock) 5KCP39CGF467S
1/6	277	.8	1650	1	D894	D	PSC	Lug	5.6	C.W.	3-3/4	1/2 x 2-1/4	5KCP39CGP727S
1/8	230	1.1	1550	1	D1050‡	C	PSC	Band	5.0	C.W. O.L.E.	3-1/4	1/2 x 3	A/C Condenser KSP29DK1728S
1/8	230	1.1	1550	1	D264	C	PSC	Band	5.0	R.E.V.	3-1/4	1/2 x 5	A/C Cond. Fan Motor
1/12-1/25	277	.6-.2	1625	2	D1086	E	PSC	Base	5.0	C.C.W.	3-1/4	6-1/2 x 1/2 x 6-1/2	5KCP29CK3586AS
GIBSON-BELDING & KELVINATOR													
1/5-1/8-1/10	230	1.7 1.4-1.1	1050	3	D852 ■	F	PSC	Lug	5.6	D.S.	3-3/4	5 x 1/2 x 4-1/2	G519203, Window A/C Franklin No., 80431
1/3-1/4-1/5	230	2.0 1.9-1.8	1090	3	D1853 ■	G	PSC	Lug	5.6	D.S.	4-1/4	6 x 1/2 x 2-7/8	G519243, G505976 K55HXNEC-6830
1/3-1/4-1/6	208-230	2.8-1.7 1.2	1365	3	D854° ■	H	PSC	Lug	5.6	D.S.	4-1/2	4-1/2 x 1/2 x 2-5/8	Franklin X157668 X152275, 82181
1/3-1/4-1/5	230	2.7-2.0 1.7	1365	3	D855°	I	PSC	Band, Stud	5.6	D.S.	4-1/4	8 x 1/2 x 8-3/4	RAK7024
1/3-1/4-1/5	230	3.1	1300	3	D856 ■	J	PSC	Lug Base	5.6	D.S.	5	5-1/4 x 1/2 x 3	G519244, G505971 K55HXNEM6844
1/15-1/20-1/25	115	1.5-1.0 .9	1550	3	D1112° ■	K	PSC	Lug	3.3	D.S.	4	2-5/8 x 5/16 x 2-7/8	506601 507007 506720 80126

4M 370V capacitor

■ Rotation is determined by viewing lug end.

‡ Original motor is Shaded Pole, D1050 is PSC to provide greater motor efficiency and permit closing shaft end of motor to prevent moisture from entering motor

◦ 3M 370 capacitor

NOTE: Rotation is determined by looking at shaft end. Shaft length is measured from motor face.



Fig. A D896



Fig. D D893, D894



Fig. F D852



Fig. H D854



Fig. J D856



Fig. B D897, D898



Fig. E D1086



Fig. G D1853



Fig. I D855



Fig. K D1112



Fig. C D264, D1050

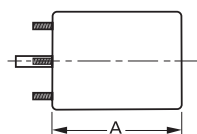

Products on this page are NOT SUITABLE for unattended equipment unless indicated by ► symbol. See inside back cover for additional information.

PSC motors use 5M 370V capacitors unless otherwise indicated.

H.P.	Volts	Amps	RPM	Spd.	Model	Fig.	Type	Mtg.	Dia.	Rot.	"A" Dim	Shaft Dia. and Length	Reference No.
GOODMAN													
—	115	1.4	3400	1	A140	I	SP	—	3.3	C.W.	—	—	7021-9087, 7021-9000
—	115	7.3	3000	1	A157	J	SP	—	—	C.C.W.	—	—	7002-2307
—	208-230	.5	3000	1	A162	K	SP	—	3.3	C.C.W.	—	—	7021-8656
—	115	1.1	3000	1	A079	L	SP	—	3.3	C.C.W.	—	—	7021-6804
GREENHECK FAN													
▶ 1/20-1/30-1/60	115	2.0-1.7 1.4	1550	3	D1061	D	SP	Stud, Base	4.4	C.C.W.	4-1/8	1/2 x 2-3/4	7108-2425
HEAT N GLOW													
—	115	1.2	3000	1	A133	M	SP	—	—	—	—	—	7002-1241
HEIL-QUAKER													
64CFM	115	.7	3150	1	A064	E	SP	—	3.3	C.W.	—	—	610672, 7021-5043
1/6	208-230	1.0	1100	1	D2810	B	PSC	Band	5.6	C.C.W.	4	1/2 x 2	HQ 1050892EM, KA55HXHNK-2379
1/6	208-230	.99	1100	1	D1071	C	PSC	Band	5.1	Rev.	3-7/8	1/2 x 2-1/8	HQ 1052662EM 48HXCLW-1562
—	208-230	.5	3000	1	A148	G	SP	—	3.3	C.C.W.	—	—	HEIL QUAKER, 7021-9237
—	230	.3	2800	1	A151	H	SP	—	3.3	C.W.	—	—	INTER CITY, HQ1050144
HERMAN NELSON													
1/4	115	3.8	825	1	D829	F	PSC	Base	5.6	Rev.	5-5/8	1/2 x 2	—
1/4	115	4.3	1050	1	D880•	A	PSC	Base	5.6	C.C.W.	5-1/2	1/2 x 1-1/2	—
▶ 1/8	115	2.5	700	1	D827•	A	PSC	Base	5.6	C.C.W.	5-1/2	1/2 x 2	7-150444-02
HILL REFRIGERATION													
1/3	208-230	2.9	1625	1	D801	N	PSC	Base	5.6	C.C.W.	4-1/2	1/2 x 4	5KCP39KG1369S
1	208/ 230	7.1-6.4	1075	1†	D800•†Δ	O	PSC	Base	5.6	C.W.	5-1/4	1/2 x 3-3/4	PP19162G, 5KCP39PGC030S 5KCP39PGC910S

• Ball bearing motor † 15M 370V capacitor Δ Separate connection for each voltage
NOTE: Rotation is determined by looking at shaft end. Shaft length is measured from motor face.



Fig. A D827, D880



Fig. D D1061



Fig. G A148



Fig. J A157



Fig. M A133



Fig. B D2810



Fig. E A064



Fig. H A151



Fig. K A162



Fig. N D801



Fig. C D1071



Fig. F D829



Fig. I A140



Fig. L A079



Fig. O D800

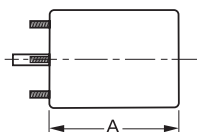

Products on this page are NOT SUITABLE for unattended equipment unless indicated by ▶ symbol. See inside back cover for additional information.

PSC motors use 5M 370V capacitors unless otherwise indicated.

Replacement Models

H.P.	Volts	Amps	RPM	Spd.	Model	Fig.	Type	Mtg.	Dia.	Rot.	"A" Dim	Shaft Dia. and Length	Reference No.
HONEYWELL AIR CLEANER													
▶ 1/12-1/20-1/25	115	3.1-2.1 1.5	1050	3	D1054	E	SP	Band	5.0	C.W.	2-5/8	1/2 x 2-1/2	190386A 5KSP29DK19065
HUSSMANN													
1/6	208-230	1.2	1625	1	D807*#	A	PSC	Stud, Base	5.6	C.C.W.	3-3/4	1/2 x 4-7/8	5KCP39EGC244T 5KSP39FG47715
1/2	208-230	2.7	1725	1	D890	F	PSC	Stud	5.6	C.C.W.	4.5	1/2 x 3-1/2	259983 K55HXCTP-9963
1/500	120	.64	1100	1	K114^	G	SP	Stud	-	C.W.	-	.181 X 1-3/4	301-5734
ILG													
▶ 1/12	115/230	2.5-1.3	1550	1	D115	B	SP	Stud	4.4	C.C.W.	4-1/8	1/2 X 2	78-27-721T Fasco 7108-2237
▶ 1/10	115	3.1	1610	1	D1039	D	SP	Stud Band	4.4	C.C.W.	4-1/2	1/2 X 2-3/8	78-27-611N Fasco 7108-2171
INTER CITY													
1/40	208/230	.55	3000	1	D1167	C	SP	Lug	3.3	C.C.W.	4-7/8	5/16 x 1	1708-518, 7121-5854
—	115	1.5	3060	1	A134	H	SP	—	3.3	C.W.	—	—	INTER CITY, 7021-9335, 7021-8735, 7021-9499, 7021-8736, 7021-9499
—	115	0.7	3450	1	A145**	I	PSC	—	3.3	C.C.W.	—	—	INTER CITY, 7062-4061
—	115	1	2800	1	A141	J	SP	—	3.3	C.W.	—	—	INTER CITY, 7021-8741, 7021- 8742, 7021-9188, 7021-9 498
—	208-230	0.5	3000	1	A148	K	SP	—	3.3	C.C.W.	—	—	INTER CITY, 7021-7617, 7021-9237
—	230	0.3	2800	1	A151	L	SP	—	3.3	C.W.	—	—	HEIL QUAKER HQ1050144
—	230	.75	2800	1	A169	M	SP	—	3.3	C.W.	—	—	ICP 7021-10048, 7021-10580
—	115	2.3	2800	1	A170	N	SP	—	3.3	C.W.	—	—	ICP 7021-10702, 7021-10299

NEW
NEW

* Ball bearing motor # 4M 370V capacitor ^ Equipped with KFAN6046 fan blade *4M 250V capacitor included

NOTE: Rotation is determined by looking at shaft end. Shaft length is measured from motor face.



Fig. A D807



Fig. D D1039



Fig. G K114



Fig. J A141



Fig. M A169



Fig. B D115



Fig. E D1054



Fig. H A134



Fig. K A148



Fig. N A170



Fig. C D1167



Fig. F D890



Fig. I A145



Fig. L A151

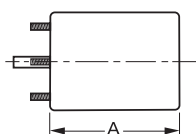

Products on this page are NOT SUITABLE for unattended equipment unless indicated by ▶ symbol. See inside back cover for additional information.

PSC motors use 5M 370V capacitors unless otherwise indicated.

H.P.	Volts	Amps	RPM	Spd.	Model	Fig.	Type	Mtg.	Dia.	Rot.	"A" Dim	Shaft Dia. and Length	Reference No.
INTERTHERM-ADDISON													
3/4-1/2	230	4.3-3.5	1075	2	D872 ∞	H	PSC	Band	5.6	D.S.	5-1/2	2 x 1/2 x 6-1/4	5KCP39MGN341T
1	230	6.6	1625	1	D871 ▼	I	PSC	Base	5.6	D.S.	5-1/4	6-3/4 x 1/2 x 8	5KCP35PG502S, 7796B MODBW48A17038A 8101-338
ITT REZNOR													
1/10	208/230	.8	3200	1	D404 •	A	PSC	Stud	3.3	Rev.	4-1/4	5/16 x 3-1/4	CW175-40069, 7162-0293 CCW505-43424, 7162-0348 CCW175-40070, 7162-0294
1/10	115	1.4	3200	1	D405 •	A	PSC	Stud	3.3	Rev.	4-1/4	5/16 x 3-1/4	CCW77162-0311 CCW175-43846 CW7162-0224, CW36860
JANITROL													
73CFM	115/230	.8-.5	3000	1	A073 •	B	SP	-	3.3	C.C.W.	-	-	82932, 8251560133
79CFM	115	1.1	3000	1	A079	C	SP	-	3.3	C.C.W.	-	-	7021-6804
JENN AIR													
1/30	115	1.2	1550	1	D1173 •	D	SP	Bracket	3.3	C.W.	3-7/8	5/16 x 2	70CR
1/15	115	2.1	1550	1	D1170 •	E	SP	Stud	4.4	C.W.	4-3/4	3/8 x 2-1/2	80CR
1/12	115	3.1	1500	1	D377	G	SP	Stud	4.4	C.C.W.	2-3/4	3/8 x 2	7108-2101
JOHNSON FURNACE													
80CFM	230	.5	3000	1	A081 •	F	SP	-	3.3	C.C.W.	3-1/2	5/16 x 1-1/2	HWC Series Unit
-	230	.7	3000	1	A085	J	SP	-	3.3	C.C.W.	-	-	AO Smith 464, Johnson Furnace

NEW

• Ball bearing motor ∞ 12.5M 370V capacitor ▼ 10M 370V

* 4 MFD 370V capacitor included

NOTE: Rotation is determined by looking at shaft end. Shaft length is measured from motor face.



Fig. A D404, D405



Fig. C A079



Fig. E D1170



Fig. G D377



Fig. I D871



Fig. B A073



Fig. D D1173



Fig. F A081



Fig. H D872



Fig. J A085

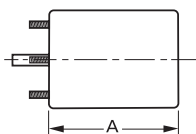

Products on this page are NOT SUITABLE for unattended equipment unless indicated by ► symbol. See inside back cover for additional information.

PSC motors use 5M 370V capacitors unless otherwise indicated.

NEW
NEW

H.P.	Volts	Amps	RPM	Spd.	Model	Fig.	Type	Mtg.	Dia.	Rot.	"A" Dim	Shaft Dia. and Length	Reference No.
KEEPRITE													
1/20	115	.8	1550	1	D1243*	G	PSC	Stud	3.3	C.C.W.	4-1/8	5/16 x 2-3/4	501899, 7164-1243 7164-1854, R370
1/20	230	.4	1550	1	D1245*	G	PSC	Stud	3.3	C.C.W.	4	5/16 x 2-3/4	501909, 7164-1313, 7164-1853, R371
1/20	115	2.3	1550	1	D1120	J	SP	Stud	3.3	C.W.	3-1/2	5/16 x 2-1/2	7163-8722, 1043336
1/20	208-230	2.3	1550	1	D1121	J	SP	Stud	3.3	C.W.	3-1/2	5/16 x 2-1/2	7163-8861, 1043766
1/15	115	2.3	1550	1	D1246	H	SP	Band	4.4	C.C.W.	3-1/2	3/8 x 1-3/4	81356, 7108-2206
JAKEL													
—	115	0.95	3000	1	A143	I	SP	—	3.3	C.W.	—	—	J238-138-1344
KOLD-DRAFT♦													
1/10	115	1.32	13	1	VS62-13*	A	PSC	—	—	—	—	5/8 x 2-1/4 Threaded	Flaker Ice Machine Gearmotor, V00682AU62
KRACK REFRIGERATION													
1/20	115/ 208-230	1.4/8	1550	1	D1158*	B	SP	BKT	3.3	C.W.	3-5/16	5/16 x 1-5/8	Commercial Refrigeration Units
1/20	115/ 208-230	1.4/ 0.76	1550	1	D1189*	C	SP	BKT	3.3	C.W.	3-1/8	5/16 x 1-5/8	11528, 11529 JB2PO46N, JA2P216N JA2P217N, JB2PO47N 8354110940, 8254111030
KRAMER/TRENTON													
1/20	115	2.1	1550	1	D1152	E	SP	Stud	3.3	C.W.	2-7/8	5/16 x 2-3/8	5KSM59ES2001
1/20	230	1.0	1550	1	D1154	E	SP	Stud	3.3	C.W.	3-1/8	5/16 x 2-3/8	JA2R140N
1/2	208-230	4.0	1075	1	D2862+*	D	PSC	Base	5.6	Rev.	6-1/2	1/2 x 3	5KCP37PN244BS MTG3041
LARKIN COIL													
1/20	115	1.9	1550	1	D1101▼	E	SP	Stud	3.3	C.C.W.	2-3/4	5/16 x 2-1/4	Larkin No. 253-1194 Fasco No. 7163-2113
1/20	208-230	1.3	1550	1	D1103‡▼	E	SP	Stud	3.3	C.C.W.	3	5/16 x 2-1/4	Fasco No. 7163-3371, 253-1195
1/2	208-230	4.4	1075	1	D863+	F	PSC	Base	5.6	Rev.	6-3/4	1/2 x 3	SCS0500HI-CPM120-3, 5KCP39PGH728T

* Ball bearing motor + 7.5M 370V capacitor * 4M 370V capacitor included

‡ Not a direct replacement for 253-1194, but is an acceptable substitute

♦ KOLD-DRAFT is a registered Trademark of UNIFLOW MFG. CO.

▼ Special low temperature oil.

NOTE: Rotation is determined by looking at shaft end. Shaft length is measured from motor face.



Fig. A VS62-13



Fig. C D1189



Fig. E D1101, D1103,
D1152, D1154



Fig. G D1243, D1245



Fig. I A143



Fig. B D1158



Fig. D D2862



Fig. F D863,



Fig. H D1246



Fig. J D1120, D1121

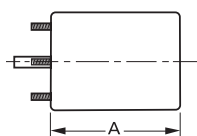

Products on this page are NOT SUITABLE for unattended equipment unless indicated by ► symbol. See inside back cover for additional information.

PSC motors use 5M 370V capacitors unless otherwise indicated.

H.P.	Volts	Amps	RPM	Spd.	Model	Fig.	Type	Mtg.	Dia.	Rot.	"A" Dim	Shaft Dia. and Length	Reference No.
LEAR SIEGLER													
▶ 1/8	115	5.1	1070	1	D1046	A	SP	Base	5.0	C.W.	3"	1/2 x 2-1/4	305313-000-165 7151-0073, 7151-2826
LENNOX													
1/30	115	1.5	3000	1	D1198	J	SP	Lug	3.3	C.C.W.	3-1/8	5/16 x 2-1/3	7121-8774
1/4	230	1.9	1075	1	D814 #	B	PSC	Base	5.6	C.W.	3-3/4	1/2 x 3	P-8-2702, 5KCP39HGA124S
1/3-1/4-1/6-1/8	115	6.1-3.2 2.2-1.6	1075	4	D812	C	PSC	Base	5.6	C.W.	4-1/4	1/2 x 3-1/8	P-8-7505
1/3	208-230	2.2	1075	1	D816	D	PSC	Lug	5.6	C.W.	4	1/2 x 3-3/4	P-8-8041-A3048, 5KCP39HG0766T
1/3-1/5-1/6	115	7.3-5.1 3.9	825	3	D818∞	E	PSC	Base	5.6	C.W.	6-3/4	1/2 x 3	P-8-8325 5KCP39PGD698S
1/3	230	3.2	825	1	D2817	F	PSC	Base, Band	5.6	Rev.	5-3/4	1/2 x 6	5KCP39PG9701S, 5KCP39PG3490AS
1/2	230	2.6	1050	1	D2814 §	G	PSC	Base	5.6	C.W.	5-3/4	1/2 x 3-1/4	P-8-5770
3/4-1/2-1/3	230	5.9-3.0- 2.4	1075	3	D813 †	H	PSC	Base	5.6	DS	6	5-1/4 x 5/8 x 6-1/2	31C8201, K55HXRYT-8180, K63BHXHW-1158, 5KCP49NG1009, 5KCP35SN49S, P-8-6426
—	120	0.7	3000	1	A138	K	SP	—	3.3	C.C.W.	—	—	LENNOX, 7021-8657, 7021-8825
—	120	0.7	3000	1	A135	L	SP	—	3.3	C.C.W.	—	—	LENNOX, 7021-8812, 7021-8819
—	115	1.8	3400	1	A163	M	SP	—	3.3	C.C.W.	—	—	LENNOX, 7021-9450
—	120	0.8	3000	1	A164	N	SP	—	3.3	C.C.W.	—	—	LENNOX, 7021-9593
3/4-1/3	230	5.0-2.2	1075	2	D2818 ▶★	I	PSC	Base	5.6	Rev.	7-3/4	5/8 x 4-1/2 (Keyed)	P-8-8711 5KCP49SG1010S
1-1/2-1/3	115	11.8- 6.3-3.9	1075	3	D2816 †•	I	PSC	Base	5.6	Rev.	7-3/4	5/8 x 4	P-8-8326, 5KCP49SG1053S

- Ball bearing motor ▶ Not a direct replacement for 5KCP49SG1010S, but is an acceptable substitute
- ★ 15M 370V capacitor † 10M 370V capacitor # 4M 370V capacitor ∞ 12.5M 370V capacitor
- § 5M 370V capacitor †• 20M 370V capacitor

NOTE: Rotation is determined by looking at shaft end. Shaft length is measured from motor face.



Fig. A D1046



Fig. D D816



Fig. G D2814



Fig. J D1198



Fig. M A163



Fig. B D814



Fig. E D818



Fig. H D813



Fig. K A138



Fig. N A164



Fig. C D812



Fig. F D2817



Fig. I D2816, D2818



Fig. L A135

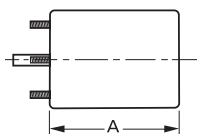

Products on this page are NOT SUITABLE for unattended equipment unless indicated by ▶ symbol. See inside back cover for additional information.

PSC motors use 5M 370V capacitors unless otherwise indicated.

H.P.	Volts	Amps	RPM	Spd.	Model	Fig.	Type	Mtg.	Dia.	Rot.	"A" Dim	Shaft Dia. and Length	Reference No.
LOMANCO													
NEW 1/3	115	1.1	1550	1	D1008	K	SP	Lug	4.4	C.W.	3	1/2 x 1-7/8	OLM6151, 322P151
MAGIC CHEF													
1/4	208-230	2.2	1075	1	D1091	I	PSC	Band	5	C.C.W.	4-1/2	1/2 x 2-3/4	350358001, 322P859, DE3L038
—	230	.5	3000	1	A081*^†	J	SP	—	3.3	C.C.W.	—	—	350358001, 322P859, DE3L038
MATHIESEN													
1" Stack	115	1.1	3000	1	K161	H	SP	Stud	—	C.C.W.	—	.2178 x 1.15	Many Freezer Case Applications
MCMILLAN													
NEW 1/10-1/20	115	3.9/1.7	1050	2	D177	L	SP	Stud	5.12	C.C.W.	2-5/8	3/8 x 3-5/8	6125-366/6
McQUAY													
1/25-1/35-1/65	115	1.1-9-6	1200	3	D1144 #	B	PSC	Stud	3.3	C.W.	4-3/4	3/8 x 5-5/8	BA2H015
1/15	115/230	1.7-9	1500	1	D1142	A	SP	Stud	3.3	C.W.	3-1/2	5/16 x 2-1/2	879-382-562 ZB-00
1/10-1/12-1/15	115	2.2-2.0 1.7	1500	3	D1140 +	C	PSC	Base	3.3	D.S.	4-3/4	5-5/8 x 3/8 x 5-5/8	879-382564B-00
1/15-1/25-1/35	115	1.7 1.1-9	1000	3	D1141 #	C	PSC	Base	3.3	D.S.	4-3/4	5-5/8 x 3/8 x 5-5/8	879-382563B-00
▶ 3/4-1/2	460	2.5-1.6	1075	2	D915*†★	D	PSC	Band	5.6	Rev.	5-1/3	5/8 x 4-1/2	F2417-121479 Marathon EWB48A110558AE
MIAMI/CAREY													
1/35-1/100	115	1.4-5	1550	2	D534	E	SP	Band	3.3	C.W.	2-1/2	1/4 x 1	12324 L
MILLER													
▶ 1/8	115	6.0	1070	1	D1082	F	SP	Lug	5.0	C.W.	4	1/2 x 3-1/4	MILLER 103080002, FASCO 7152-0020, U.E.-DA3F130N
1/6	115	6.6	1050	1	S156	G	SP	Base	5.0	C.W.	3-1/2	1/2 x 3-7/8	MMG Series 80 & 100 MOC Series 80 & 100 CFM Series 80 & 100

+ 7.5M 370V capacitor • Ball bearing motor ‡ Not a direct replacement for 253-1194, but is an acceptable substitute.
 ★ 15M 370V capacitor # 4M 370V capacitor ^ Stainless steel shaft † Replacement for Airease

NOTE: Rotation is determined by looking at shaft end. Shaft length is measured from motor face.



Fig. A D1142



Fig. C D1140, D1141



Fig. E D534



Fig. G S156



Fig. I D1091



Fig. K D1008



Fig. B D1144



Fig. D D915



Fig. F D1082



Fig. H K161



Fig. J A081



Fig. L D177

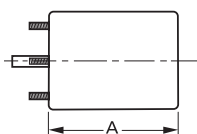

Products on this page are NOT SUITABLE for unattended equipment unless indicated by ▶ symbol. See inside back cover for additional information.

PSC motors use 5M 370V capacitors unless otherwise indicated.

H.P.	Volts	Amps	RPM	Spd.	Model	Fig.	Type	Mtg.	Dia.	Rot.	"A" Dim	Shaft Dia. and Length	Reference No.
MUELLER													
1/12/120 in/lbs	115/230	1.85 1.0	36	1	V44-36*	J	SP	Lug	-	C.C.W.	8-7/8	3/4 x 2-3/16	Mueller V01535A144(30152) GritonV01734AC44 Babson V00827AA44

NESBITT/BLOWER WHEELS						
Model	Diameter	Width	Rot.	Fig.	Bore	Replaces
2-6139	6-5/16	6-1/4	C.C.W.	A	3/4	HVAC Wall and Ceiling units

H.P.	Volts	Amps	RPM	Spd.	Model	Fig.	Type	Mtg.	Dia.	Rot.	"A" Dim	Shaft Dia. and Length.	Reference No.
NORDYNE													
—	115	1.1	3000	1	A131	K	—	SP	3.3	C.W.	—	—	7021-9132, 7021-10171, 7021-10159, 7021-9661
—	115	1.1	3000	1	A132	L	—	SP	3.3	C.W.	—	—	7021-7973
NUTONE													
▶ .75" (STACK)	120	.9	3000	1	K109	B	SP	Stud	-	C.C.W.	C Frame	.2178 x 2.37	C-68626, C-68627 9425F, 9415F, VENT. 9424FA, 9415FA FAN
▶ .55" (STACK)	120	1.1	3000	1	K111	C	SP	Stud	-	C.C.W.	C Frame	.2178 x 1.94	65878 • VENT FAN
▶ 1.00" (STACK)	120	1.0	3000	2	K112	D	SP	Stud	-	C.W.	C Frame	.2178 x 1.46	52367 RANGE HOOD
▶ .75" (STACK)	120	1.2	3000	1	K113	E	SP	Stud	-	C.C.W.	C Frame	.2178 x 1.15	63675, 9605-N 9665-N VENT, FAN
▶ 1/100	115	.6	1500	1	D540	I	SP	Stud	3.3	C.W.	2-1/8	1/4-2-1/4	Bathroom and Kitchen Vents
▶ 1/100	115	.6	1500	1	D541	I	SP	Stud	3.3	C.C.W.	2-1/8	1/4-2-1/4	26750 Bathroom and Kitchen Vents
▶ 1/100	115	.65	1550	1	D1109	F	SP	Stud	3.3	C.C.W.	2-1/16	1/4 x 3/4	23405, 23388
▶ 1/50-1/100	115	.9-5	3000	2	D1106	G	SP	Stud	3.3	C.W.	2-9/16	1/4 x 1-3/16	26733, RANGE HOOD FAN MOTORS
▶ 1/10	115	3.2	1550	1	D1107*	H	SP	Band	3.3	C.C.W.	4.00"	5/16 x 1-3/8	Nutone 67176, 32997 UE-JA25034N, JB2K016N

• Ball bearing motor

NOTE: Rotation is determined by looking at shaft end. Shaft length is measured from motor face.



Fig. A 2-6139



Fig. C K111



Fig. E K113



Fig. G D1106



Fig. I D540, D541



Fig. K A131



Fig. B K109



Fig. D K112



Fig. F D1109



Fig. H D1107



Fig. J V44-36



Fig. L A132

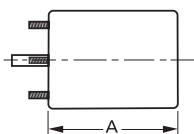

Products on this page are NOT SUITABLE for unattended equipment unless indicated by ▶ symbol. See inside back cover for additional information.

PSC motors use 5M 370V capacitors unless otherwise indicated.

H.P.	Volts	Amps	RPM	Spd.	Model	Fig.	Type	Mtg.	Dia.	Rot.	"A" Dim	Shaft Dia. and Length	Reference No.
PATTON													
1/4-1/12	115	3.2-2.4	1100	2	D824#	B	PSC	Pedestal	5.6	C.W.	5-3/4	1/2 x 3-1/2	7126-0485, 7126-0922
PENN VENTILATOR													
▶ 1/15	115	2.3	1050	1	D342 †	A	SP	Stud	5.0	C.W.	2-5/8	3/8 x 2	7151-3081, 7151-3565
▶ 1/20	115	2.0	1045	1	D1036	A	SP	Band Stud	5.0	C.W.	2-3/8	3/8 x 2-1/8	7151-2139 ROOF TOP VENT Z8
PMI/VALCUN HART													
—	115	0.7	3450	1	A142#	F	PSC	—	3.3	C.W.	—	—	7062-2513
RHEEM/RUUD (continued on next page)													
3/4-1/2-1/3-1/4	115	9.5-7.2 5.6-3.5	1075	4	D724 ■▲	E	PSC	Brkt	5.6	Rev.	5-3/4	1/2 x 6	Various
1/2-1/3-1/4-1/5	115	7.3	1075	4	D806 ■	E	PSC	Brkt	5.6	Rev.	4-3/4	1/2 x 3-3/4	51-23012-41
1/2-1/3	208-230	4.0-2.8	1075	2	D831 ‡	C	PSC	Band	5.6	D.S.	6-3/4	7-1/8 x 1/2 x 7-1/8	Marathon X231, Leece Neville RE128, Amana, Rheem/Ruud, Luxaire, American Standard
NEW 1/2	208-230	2.9	1075	1	D2800 ^	G	PSC	Stud	5.6	Rev.	5	1/2 x 5	K55HXYC-4445, 51-23052-11
1/3	208-230	2.0	1075	1	D2834 ^	D	PSC	Stud	5.6	C.W.	4	1/2 x 4-1/4	51-21853-83

D2800 Use 7.5M 370V for 230V applications and 10M 370V for 208V applications.

D2834 Use 5M 370V for 208-230V applications and 7.5M 370V for 200V applications.

† Mounts on (3) P/N 0061-1518 Coleman Mounts

• Ball bearing motor

‡ 7.5M 370V

4M 370V capacitor

^ Has 4 drilled and tapped holes in shell.

■ Has 8 drilled and tapped holes in shell.

▲ 15M 370V capacitor

NOTE: Rotation is determined by looking at shaft end. Shaft length is measured from motor face.



Fig. A D324, D1036



Fig. C D831



Fig. E D724, D806



Fig. G D2800



Fig. B D824



Fig. D D2834



Fig. F A142

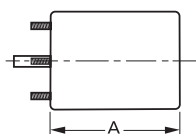

Products on this page are NOT SUITABLE for unattended equipment unless indicated by ▶ symbol. See inside back cover for additional information.

PSC motors use 5M 370V capacitors unless otherwise indicated.

H.P.	Volts	Amps	RPM	Spd.	Model	Fig.	Type	Mtg.	Dia.	Rot.	"A" Dim	Shaft Dia. and Length	Reference No.
RHEEM/RUUD (continued)													
1/3-1/4	208-230	2.3/1.6	825	2	D815 ■▲	J	PSC	Bracket	5.6	C.W.	4-1/2	1/2 x 2-1/3	51-23103-07
1/5	208-230	1.3	1075	1	D2840^	F	PSC	Stud	5.6	C.W.	3-3/4	1/2 x 4-1/8	51-21853-82
1/6	208-230	1.2	825	1	D2842^	E	PSC	Stud	5.6	C.W.	4	1/2 x 4-1/4	51-20760-11
1/8	208-230	1.1	825	1	D832^	A	PSC	Stud	5.6	Rev.	4	1/2 x 4-3/4	21276-02 21276-01 512076-01
1/10	208-230	.8	825	1	D2844 †▲	E	PSC	Stud	5.6	C.W.	3-3/4	1/2 x 4-1/4	51-20761-11
1/15	230/460	1.2, 0.6	3000	1	D459•	H	SP	Stud	3.3	C.W.	7	1/4 x 3	HC24AU725A, JB1P044 AB1S078, JB1R039 AB1S029, S88-556
1/200	208-230	.25	3000	1	K628	C	SP	Bracket	-	C.W.	4.9	1/4 x 1-1/2	51-21964-01, 7102-0628
79CFM	115	1.1	3000	1	A079	B	SP	-	-	C.C.W.	-	-	74-70-21504-03-04 74-70-21496-03-01 JAIM106, JAIM137, 7021-5615
86CFM	115	1.3	3200	1	A086	D	SP	-	-	C.W.	-	-	7021-5990
90CFM	115	1.1	3000	1	A090	G	SP	-	-	C.W.	-	-	RHEEM 70-21496-01 7021-5239, JA1M102
—	115	0.75	3450	1	A136@	K	PSC	-	3.3	C.W.	-	-	RHEEM, 7062-3861
—	115	0.95	3000	1	A139	L	SP	-	3.3	C.W.	-	-	RHEEM, 7021-7577
—	115	0.7	3450	1	A142+	M	PSC	-	3.3	C.W.	-	-	RHEEM, 7062-1881
REZNOR													
1/8	480	.32	3200	1	D461	I	PSC	Stud	3.3	C.C.W.	4-1/4	5/16 x 3-1/3	7162-0396

D2840 Use 3M 370V for 208-230V applications and 5M 370V for 200V applications.

D2842 Use 5M 370V for 208-230V applications and 7.5M 370V for 200V applications.

† 3M 370V

^ Has 4 drilled and tapped holes in shell.

▲ 10M 370V capacitor not included

+ Capacitor included, 4MFD, 370 VAC

• Ball bearing

■ Includes 8 drilled and tapped holes in shell

@ Capacitor not included; capacitor rating 4MFD, 370 VAC

NOTE: Rotation is determined by looking at shaft end. Shaft length is measured from motor face.



Fig. A D832



Fig. D A086



Fig. G A090



Fig. J D815



Fig. M A142



Fig. B A079



Fig. E D2842, D2844



Fig. H D459



Fig. K A136



Fig. C K628



Fig. F D2840



Fig. I D461



Fig. L A139

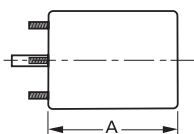

Products on this page are NOT SUITABLE for unattended equipment unless indicated by ► symbol. See inside back cover for additional information.

PSC motors use 5M 370V capacitors unless otherwise indicated.

Replacement Models

H.P.	Volts	Amps	RPM	Spd.	Model	Fig.	Type	Mtg.	Dia.	Rot.	"A" Dim	Shaft Dia. and Length	Reference No.
SEARS/WHIRLPOOL													
1/30-1/65	115	1.0-.7	1500	2	D137	A	SP	Stud	3.3	D.S.	2-7/8	2 x 5/16 x 2	Rangehood
1/18-1/30	115	2.4-1.2	1330 1130	2	D1111	J	SP	Lug	3.3	C.C.W.LE	3-1/2	3 - 1/8 x 5/16 x 2-3/8	JA25094, JA25110, JA25121N, A456301, A495601, A495603, 5500 BTU Window A/C; G000519549; G519549
1/15-1/20-1/30	115	1.1-.8 .6	1500	3	D323#	B	PSC	Stud, Band	3.3	D.S.	3-3/4	2-3/4 x 5/16 x 2-3/4	Small Window A/C
▶ 1/10-1/30	115	2.5-2.3	1500	2	D325 ■	C	SP	Lug	3.3	C.C.W.	3-1/2	1-3/4 x 5/16 x 2-3/8	Small Window A/C
1/8-1/10-1/15	115	1.7	1100	3	D857	D	PSC	Tapped	5.6	D.S.	3-1/2	3-1/8 x 1/2 x 4-1/8	Window A/C Using Delco Inside-Outside Motor 485932
1/6-1/8-1/10	230	1.1-1.0 .9	1100	3	D858	D	PSC	Tapped Holes	5.6	D.S.	3-3/4	2-3/4 x 1/2 x 4-1/8	
1/3-1/5-1/8	230	1.7-1.5 1.3	1100	3	D859	D	PSC	Tapped Holes	5.6	D.S.	4-1/4	4-1/4 x 1/2 x 5-1/4	
1/2-1/3-1/4	230	3.2	1075	3	D860+	F	PSC	Base	5.6	D.S.	5-3/4	4-1/4 x 1/2 x 4-3/8	KCP39PG97695
SINGER													
1/4	277	1.3	1625	1	D879 §	G	PSC	Base	5.6	C.W.L.E.	4-1/4	1/2 x 8	Thru the Wall Commercial 5KCP39GG73342
1/10	208-230	1.5	3000	1	D1169	I	SP	Lug	3.3	C.C.W.	5-3/4	5/16 x 1	FASCO 7121-4066 Comfort Maker 1708-507
1/25	115/230	1.3/7	1550	1	D1164	H	SP	Stud	3.3	C.W.	3-1/8	5/16 x 2-1/2	JA2P091N JA2P0901N
▶ 1/40	208-230	.55	3000	1	D1167	E	SP	Lug	3.3	C.C.W.	4-7/8	5/16 x 1	1708-518, 7121-5854

+ 7.5M 370V capacitor § 5M 440V capacitor ■ Rotation is determined by viewing lug end. #3M 370V capacitor
NOTE: Rotation is determined by looking at shaft end. Shaft length is measured from motor face.



Fig. A D137



Fig. C D325



Fig. E D1167



Fig. G D879



Fig. I D1169



Fig. B D323



Fig. D D857, D858, D859



Fig. F D860



Fig. H D1164



Fig. J D1111

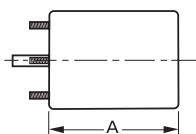

Products on this page are NOT SUITABLE for unattended equipment unless indicated by ▶ symbol. See inside back cover for additional information.

PSC motors use 5M 370V capacitors unless otherwise indicated.

H.P.	Volts	Amps	RPM	Spd.	Model	Fig.	Type	Mtg.	Dia.	Rot.	"A" Dim	Shaft Dia. and Length	Reference No.
TAPPAN													
73CFM	115-230	.8/5	3000	1	A073 *	A	SP	-	3.3	C.C.W.	-	-	82932, 8251560133
TECUMSEH													
1/15	460	.6	1550	1	D475	D	SP	Stud	3.9	C.C.W.	4-1/2	5/16 x 2-1/2	Tecumseh 810G037A47 5KSP11FG1197CS
TEMPMASTER/OTASCO													
1/5-1/6-1/8	208-230	1.6-1.5 1.3	1400	3	D1033	B	PSC	Base	5.0	D.S.	3-3/4	2-3/4 x 1/2 x 3-1/2	M11730, 322P373 M12100, 322P454
THERMADOR (TRADEWINDS)													
▶ 1/20	115	2.0	1550	1	D1165	E	SP	Stud	3.3	D.S.	3	3-1/2 x 5/16 x 3-1/2	Tradewinds/Blower Motor
▶ 1/100	115	.5	1085	1	D1155	F	SP	Stud	3.3	C.C.W.	2-1/4	1/4 x 1	17-09-679, VQT-90, JA2M087R
THERMAL TRANSFER													
NEW 1/4	115	7.2	1600	1	D1006	G	SP	Base	4.4	C.W.	4-1/8	1/2 X 2-3/4	7108-6544, 66098
TJERNLUND													
1/40	115	1.0	1500	1	D130	C	SP	Stud	3.3	C.W.	3-1/3	5/16 x 4-1/8	7163-6058

• Ball bearing motor

NOTE: Rotation is determined by looking at shaft end. Shaft length is measured from motor face.



Fig. A A073



Fig. C D130



Fig. E D1165



Fig. G D1006



Fig. B D1033



Fig. D D475



Fig. F D1155

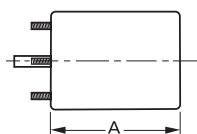

Products on this page are NOT SUITABLE for unattended equipment unless indicated by ▶ symbol. See inside back cover for additional information.

PSC motors use 5M 370V capacitors unless otherwise indicated.

Replacement Models

H.P.	Volts	Amps	RPM	Spd.	Model	Fig.	Type	Mtg.	Dia.	Rot.	"A" Dim	Shaft Dia. and Length	Reference No.
TRANE													
69CFM	208-240	.5	3000	-	A069	A	SP	Stud	3.3	C.C.W.	-	-	38040252, 82252
75CFM	230	.4	3000	1	A075•	B	SP	Stud	3.3	C.C.W.	-	-	38050005
1/8	230	1.1	1550	1	D1050†•	C	PSC	Band	5.0	C.W.	3-1/4	1/2 x 3	WW94X236SP WW94X936PSC
1/8	208-230	.8	1650	1	D895#	D	PSC	Stud	5.6	C.W.	3-1/4	1/2 x 1-1/2	5KCP39BGR4265 MOT 6363
1/10	460	.5	1075	2	D1005	N	PSC	Base	5.12	D.S.	3-1/4	9-5/8 x 1/2 x 9-5/8	5KCP29DK3857BT MOT 4590
1/15	115	1.3	850	3	D1089#	E	PSC	Base	5.0	Rev.	3-1/4	1/2 x 3	5KCP39DGM458AS, K48HXCFC-1327 MOT3589, MOT 3591 FASCO 7176-3020
1/15	115	.8	1100	3	D1090	F	PSC	Base	5.1	C.W.	3-1/2	10-1/2 x 1/2 x 11-1/2	MOT1877, K48HXBJA-956
1/25-1/40	115	.6-.4	1060-500	2	D1051+	G	PSC	Base	5.0	D.S.	3-1/4	11-1/8 x 1/2 x 11-1/8	Fan Coil
1/20-1/30-1/40	265	.5-.3	1100	3	D1058#	H	PSC	Lug	5.0	C.W.	3-5/8	1/2 x 2-1/2	5KCP29FK8855
-	115	0.95	3000	1	A143	I	SP	-	3.3	C.W.	-	-	TRANE, 7021-8428, 7021-8013, 7021-8924
-	115	1-.35	3000	2	A146	J	SP	-	3.3	C.W.	-	-	TRANE, 7021-7986, 7021-8925, 7002-2531
-	115	.7	3450	1	A130	K	PSC	-	3.3	C.W.	-	-	TRANE, 7062-3956, 7062-3616
-	208-230	.5	3000	1	A150	L	SP	-	3.3	C.C.W.	-	-	TRANE, 7021-7833, 7021-8928
20th CENTURY													
-	115	1.3	3200	1	A086	M	SP	-	-	C.W.	-	-	7021-5853

NEW

• Ball bearing motor + 6M 370 V capacitor # 4M 370V capacitor
 † Original motor is shaded pole, D1050 is PSC to provide greater motor efficiency and permit closing shaft end of motor to prevent moisture from entering motor

NOTE: Rotation is determined by looking at shaft end. Shaft length is measured from motor face.



Fig. A A069



Fig. D D895



Fig. G D1051



Fig. J A146



Fig. M A086



Fig. B A075



Fig. E D1089



Fig. H D1058



Fig. K A130



Fig. N D1005



Fig. C D1050



Fig. F D1090



Fig. I A143



Fig. L A150

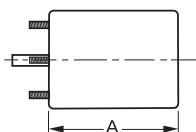

Products on this page are NOT SUITABLE for unattended equipment unless indicated by ► symbol. See inside back cover for additional information.

PSC motors use 5M 370V capacitors unless otherwise indicated.

H.P.	Volts	Amps	RPM	Spd.	Model	Fig.	Type	Mtg.	Dia.	Rot.	"A" Dim	Shaft Dia. and Length	Reference No.
TYLER													
1/4	230	1.9	1625	1	D870#	H	PSC	Base	5.6	C.W.	4-3/4	1/2 x 3	5KCP39EGC053T Unit No. 760
UNIFLOW													
-	115	1.32	13	1	V562-13*	F	PSC	-	-	-	-	5/8 x 2-1/4	Flaker Ice Machine Gearmotor, V00682AU62
WHITE CONSOLIDATED INDUSTRIES													
1/18-1/30	115	2.4-1.2	1330 1130	2	D1111	G	SP	Lug	3.3	C.C.W.LE	3-1/2	3-1/8 x 5/16 x 2-3/8	JA25094, JA25110, JA25121N, A456301, A495601, A495603, 5308013815, 5500 BTU Window A/C
WEIL McLAIN													
1/30	115	1.6	3300	1	D1190	E	SP	Lug	3.3	C.W.	4-7/8	5/16 x 1-3/4	7121-5750, JA1N074
WEST BEND/McGRAW EDISON													
1/50-1/65-1/80	115	1.1-.8 .6	1300	3	D1134	A	SP	Stud	3.3	C.W.	2-1/4	1/4 x 1-3/4	Portable Humidifier Motors
WESTINGHOUSE													
1/5	230	2.3	925	1	D262	B	PSC	Band	5.0	Rev.	3-7/8	1/2 x 4	Whisperaire 319P300A
1/5	208-230	1.6	1550	1	D1032#	C	PSC	Base	5.0	D.S.	3-7/8	6-1/4 x 1/2 x 6-1/4	Model No. 319P367A
1/3	208-230	2.3	1625	1	D822	J	PSC	Base	5.6	D.S.	4-1/4	6-3/4 x 1/2 x 8-1/4	5KCP39GGB907T
1/18-1/30	115	1.85 1.5	1330 1130	2	D1111	G	SP	Lug	3.3	C.C.W.LE	3-1/2	3 x 5/16 x 2-1/3	JA25094, JA25110, JA25121N, A456301, A495601, A495603, 5500 BTU Window A/C; G000519549; G519549
1/16-1/25-1/35	115	1.9 1.7 1.4	1550	3	D1113 □	D	SP	Lug	3.3	C.C.W.	3-1/8	2-7/16 x 5/16 x 3-1/4	8264H2290 6000 BTU Window Units
WITT													
1/20	115-230	7.5/4	1550	1	D1102	I	PSC	Stud	3.3	C.W.	3-1/2	5/16 x 2-5/8	7190-2158, 8216073 7190-2159, 8216074

NEW

• Ball bearing motor ■ Rotation is determined by viewing lug end. # 4M 370V capacitor included

NOTE: Rotation is determined by looking at shaft end. Shaft length is measured from motor face.



Fig. A D1134



Fig. C D1032



Fig. E D1190



Fig. G D1111



Fig. I D1102



Fig. B D262



Fig. D D1113



Fig. F V562-13



Fig. H D870



Fig. J D822

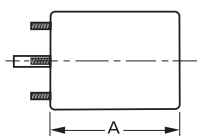

Products on this page are NOT SUITABLE for unattended equipment unless indicated by ► symbol. See inside back cover for additional information.

PSC motors use 5M 370V capacitors unless otherwise indicated.

Replacement Models

H.P.	Volts	Amps	RPM	Spd.	Model	Fig.	Type	Mtg.	Dia.	Rot.	"A" Dim	Shaft Dia. and Length	Reference No.
WILLIAMSON													
80CFM	115	1.1	3000	1	A080	G	S.P.	—	—	C.W.	—	—	7021-5510, 02-568
118CFM	115	1.8	3000	1	A118	H	S.P.	—	—	C.W.	—	—	100,000 BTU Furnace 7021-6999, 7021-7042 Leads must be modified
YORK													
1/40	460	.37	3200	1	D1191	I	SP	Stud	3.3	C.C.W.	5-3/4	1/4 x 2-1/2	7121-7255
1/15	460	.6	3000	1	D1171•	A	SP	Stud	3.3	C.C.W.	6-3/4	1/4 x 2-1/2	024-24115-004 F33HXJB3621
1/5	208-230	1.2	1075	1	D1042	B	PSC	Band	5.0	D.S.	4-1/8	6-1/2 x 1/2 x 6-1/2	Cond. Fan, D1041 F47HXBGM-927
1/2	230	3.2	1050	1	D873•	C	PSC	Band	5.6	D.S.	4-1/2	9-3/4 x 1/2 x 9-3/4	K44HXJAF-4955
1-3/4-1/2	460	3.3-2.3 1.9	1100	3	D2871■†	F	PSC	Band	5.6	Rev.	6	1/2 x 3-1/2	024-21673, K55HXJFJ-2832 5KCP395GH913BS
65CFM	230	.60	3000	1	A063	D	SP	—	3.3	C.C.W.	—	—	26-22239
83CFM	230	.80	3000	1	A083•	E	SP	—	3.3	C.C.W.	—	—	026-16323-0000 026-20224-000, 7021-1373
—	208-230	.5	3000	1	A144^	J	SP	—	3.3	C.W.	—	—	7021-6770
—	115	.7	3450	1	A137	K	PSC	—	3.3	C.W.	—	—	7062-2442, 7062-3342, 7062-3484
—	115	.7	3450	1	A147	L	PSC	—	3.3	C.W.	—	—	7062-3342, 024-25007-700
—	115	1.2	3000	1	A154	M	SP	—	3.3	C.W.	—	—	7021-9428
—	115	.7	3450	1	A165	N	PSC	—	3.3	C.W.	—	—	7062-3958
—	115	.7	3450	1	A168	O	PSC	—	3.3	C.W.	—	—	7062-5019

NEW

• Ball bearing motor ■ 25M 370V Capacitor ^ Includes centrifugal switch
 † Has special OEM wiring configuration. Not for general purpose 3 speed applications.
 NOTE: Rotation is determined by looking at shaft end. Shaft length is measured from motor face.



Fig. A D1171



Fig. D A063



Fig. G A080



Fig. J A144



Fig. M A154



Fig. B D1042



Fig. E A083



Fig. H A118



Fig. K A137



Fig. N A165



Fig. C D873



Fig. F D2871



Fig. I D1191



Fig. L A147



Fig. O A168

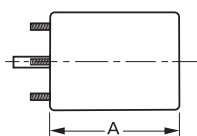

Products on this page are NOT SUITABLE for unattended equipment unless indicated by ► symbol. See inside back cover for additional information.

PSC motors use 5M 370V capacitors unless otherwise indicated.

Contactor Replacement Coils

Coil VAC	Model	Ref.	Fig. No.
24	H2040A	A	1
120	H2040B		
240	H2040C		
277	H2040D		
480	H2040E		
24	H3040A	B	1
120	H3040B		
240	H3040C		
277	H3040D		
480	H3040E		
24	H5060A	C	2
120	H5060B		
240	H5060C		
277	H5060D		
480	H5060E		
24	H7590A	D	2
120	H7590B		
240	H7590C		
277	H7590D		
480	H7590E		
24	H120A	E	3
120	H120B		
240	H120C		
277	H120D		
480	H120E		



Fig. 1



Fig. 3



Fig. 2

Contactor Replacement Contacts

F/L Inductive Amp Range	Model	Number Of Poles
50-60	PK5060	1
75-90	PK7590	1
120	PK120	1



Contactor Auxiliary Switches

- 10 Amp @ 1/3 HP, 125 or 250 VAC.
- 1/2 Amp @ 125 VDC.
- 1/4 Amp @ 250 VDC.

Type	Model	Fig.
SPDT	H55	A
SPDT	H65	B
dual SPDT	H75	C



Fig. A



Fig. B



Fig. C

DEFINITE PURPOSE CONTACTORS (continued on next page)

Poles	F/L Inductive Amps	Locked Rotor Amps 240/480/600	Resistive Amps	Coil AC Volts	Coil VA Inrush 60 HZ	Coil VA Sealed 60 HZ	Coil VA Inrush 50 HZ	Coil VA Sealed 50 HZ	HP 120 Vac 1 PH	HP 240 Vac 1 PH	Model	Figure
1	30	150/125/100	40	24	28	5	31	6	1	2	H130A	1
				120							H130B	
				208/240							H130C	
2	40	240/200/160	50	24	28	5	31	6	2	3	H140A	2
				120							H140B	
				208/240							H140C	
2	30	150/125/100	40	24	30	6.5	33	8	2	3	H230A	3
				120							H230B	
				208/240							H230C	
2	40	240/200/160	50	24	30	6.5	33	8	2	3	H240A	4
				120							H240B	
				208/240							H240C	

3 and 4 POLE DEFINITE CONTACTORS AND REVERSING CONTACTORS pages 74-75.



Fig. 1 Single Pole

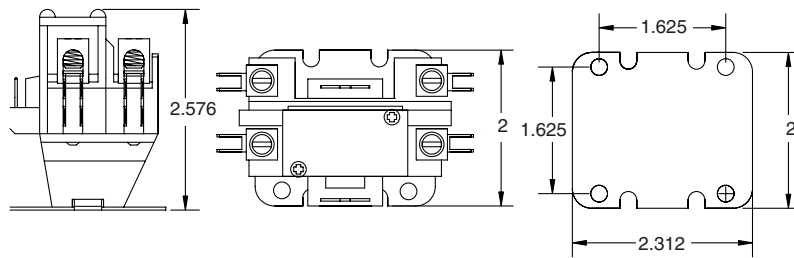

Fig. 2 Single Pole



Fig. 3 Two Pole

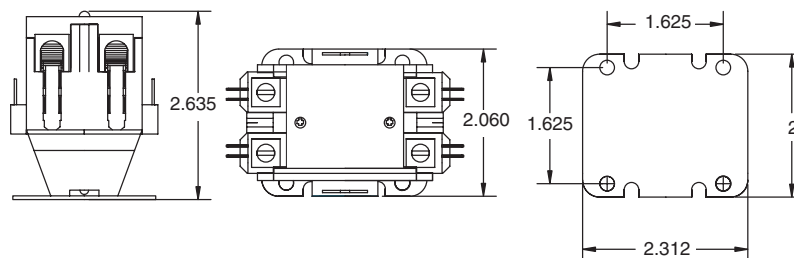

Fig. 4 Two Pole

- Fasco contactors meet specifications for devices up to 600 VAC in accordance with U.L. Bulletin No. 508, "Industrial Control Equipment."
- U.L. and CSA approved.
- Coils have Class B insulation.
- 30 Amp - Screws and quick connect terminals
- 40 Amp - Lugs and quick connect terminals



Fig. 1 Three Pole

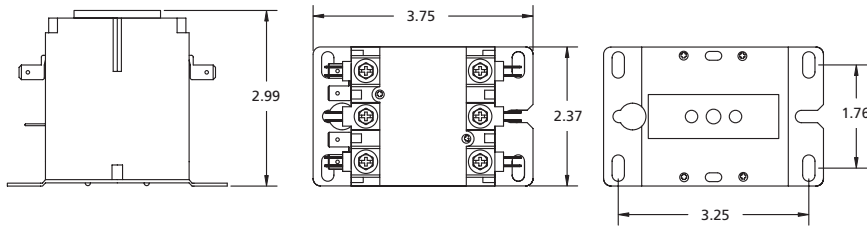

Fig. 2 Three Pole

DEFINITE PURPOSE CONTACTORS (continued from previous page)

Poles	F/L Inductive Amps	Locked Rotor Amps 240/480/600	Resistive Amps	Coil AC Volts	Coil VA Inrush 60 HZ	Coil VA Sealed 60 HZ	Coil VA Inrush 50 HZ	Coil VA Sealed 50 HZ	HP 120 Vac 1 PH	HP 208 Vac 1 PH	HP 240 Vac 1 PH	HP 208 Vac 3 PH	HP 240 Vac 3 PH	HP 480 Vac 3 PH	HP 600 Vac 3 PH
3	30	180/150/130	40	24 120 208/240	60	6	65	7.5	2		5		10	15	20
	40	240/200/160	50	24 120 208/240	60	6	65	7.5	3		7.5		10	20	25
	50	300/250/200	65	24 120 208/240	120 120 125	16	129	17.5	3	7.5	10	15	15	25	25
	60	360/300/240	75	24 120 208/240	120 120 125	16	129	17.5	5	7.5	10	25	25	30	30
	75	450/375/300	93	24 120 208/240	240	27	285	42	5	10	15	20	25	40	40
	90	540/450/360	120	24 120 208/240	240	27	285	42	7.5	15	20	25	30	50	50
4	30	180/150/130	40	24 120 208/240	60	6	65	7.5	2		5		10	15	
	40	240/200/160	50	24 120	60	6	65	7.5	3		7.5		10	20	

REVERSING CONTACTORS

Poles	F/L Inductive Amps	Locked Rotor Amps 240/480/600	Resistive Amps	Coil AC Volts	Coil VA Inrush 60 HZ	Coil VA Sealed 60 HZ	Coil VA Inrush 50 HZ	Coil VA Sealed 50 HZ	HP 120 Vac 1 PH	HP 208 Vac 1 PH	HP 240 Vac 1 PH	HP 208 Vac 3 PH	HP 240 Vac 3 PH	HP 480 Vac 3 PH	HP 600 Vac 3 PH
3	30	180/150/130	40	24 120 208/240	60	6	65	7.5	—	—	—	—	10	15	20

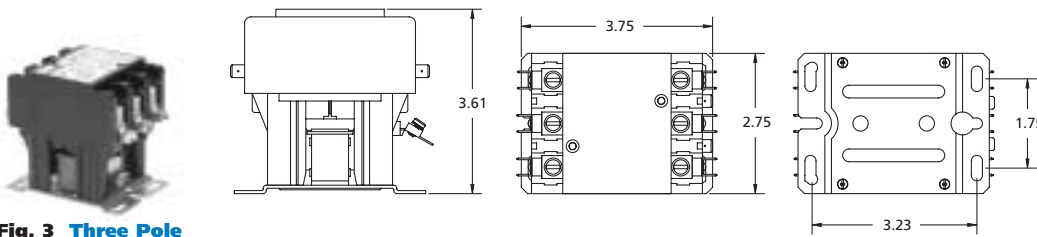

Fig. 3 Three Pole

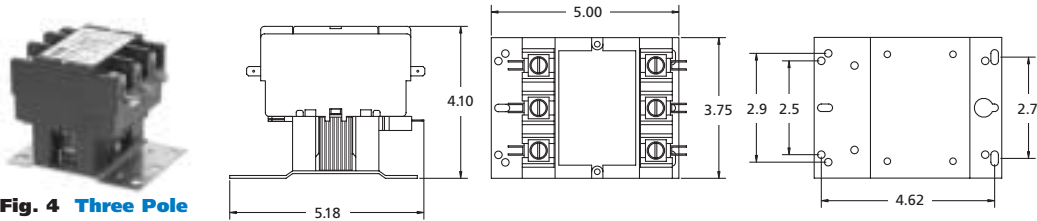

Fig. 4 Three Pole

- 30 Amp - Screws and quick connect terminals
- 40 Amp - Lugs and quick connect terminals
- 50/60 Amp - Lugs and quick connect terminals
- 75/90 Amp - Lugs and quick connect terminals
- 120 Amp - Lugs only

Model	Figure	Use Replm't. Coil Ref. Page 72	Use Opt. Aux. Switch Model Page 72	Use Repl. Contacts Model Page 72
H330A H330B H330C	1	B	H6S or H7S	—
H340A H340B H340C	2	B	H6S or H7S	—
H350A H350B H350C	3	C	H5S	PK5060
H360A H360B H360C	3	C	H5S	PK5060
H375A H375B H375C	4	D	H5S	PK7590
H390A H390B H390C	4	D	H5S	PK7590
H3120A H3120B H3120C	5	E	C5S	PK120
H430A H430B H430C	6	A	H6S OR H7S	—
H440A H440B H440C	7	A	H6S OR H7S	—

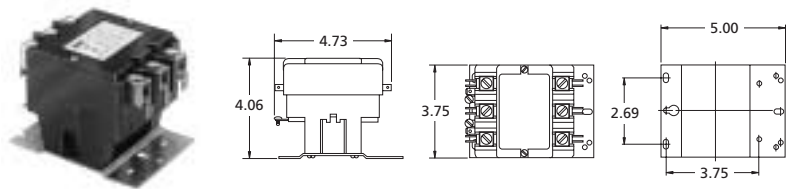

Fig. 5 Three Pole



Fig. 6 Four Pole

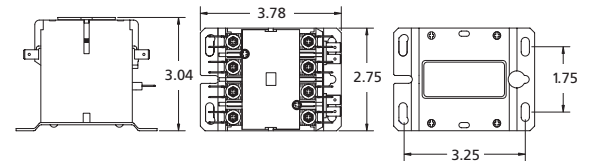

Fig. 7 Four Pole

Replaces	Model	Figure	Use Repl. Coil Ref. Page 72	Use Opt. Aux. Switch Model Page 72
3RM25A 3RM25B 3RM25C	H3R30A H3R30B H3R30C	8	B	H6S or H7S

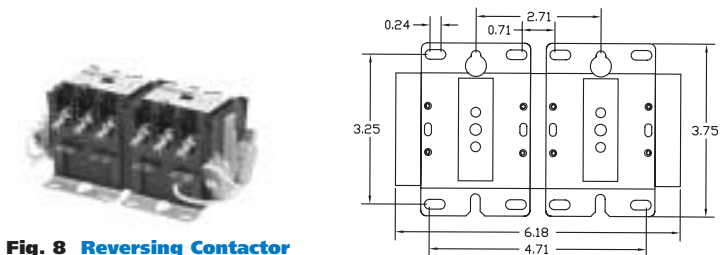
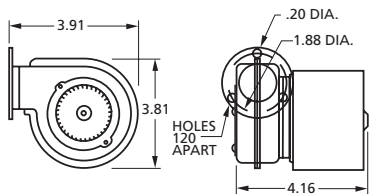

Fig. 8 Reversing Contactor



50745-D500



A167

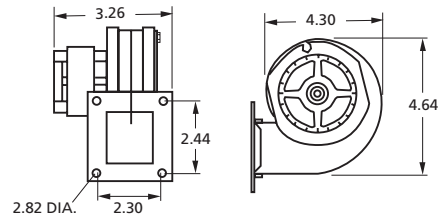

B30

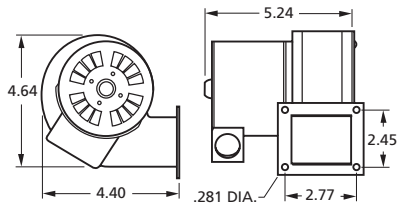

50747-D500, 50747-D600, 50747-D230

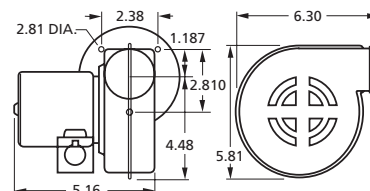

50747-D401

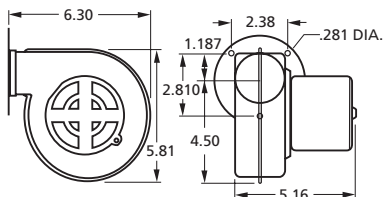

50748-D500, 50748-D700

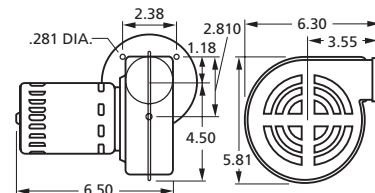

A063

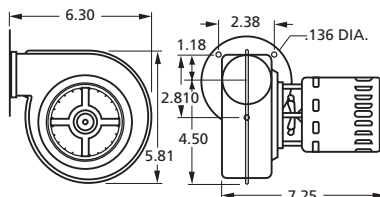

CFM at Static Pressure Shown Static Pressure (inches of water)										Nameplate CFM	Volts	Freq.	No. of Speeds	RPM@ Free Air	Amps@ Free Air	MODEL
0.1	0.2	0.3	0.4	0.5	0.6	0.7	0.8	0.9	1							
6.5	—	—	—	—	—	—	—	—	—	15	115	60	1	3100	.21	50745-D500
30	27	25	5	—	—	—	—	—	—	30	115	60	1	2900	.4	A167
40	37	32	22	6	—	—	—	—	—	45	115	60	1	3200	.59	B30
47	42	37	33	21	7	—	—	—	—	60	115	60	1	3200	.52	50747-D500
47	42	37	33	21	7	—	—	—	—	60	115	60	1	3200	.52	50747-D600
47	42	37	33	21	7	—	—	—	—	60	208-230	50/60	1	3200	.26	50747-D230
47	42	37	33	21	7	—	—	—	—	60	115	50/60	1	3200	.49	50747-D401
64	60	56	52	47	42	37	—	—	—	65	115	60	1	2900	.81	50748-D500
64	60	56	52	47	42	37	—	—	—	65	115	60	1	2900	.74	50748-D700
69	65	62	57	52	46	37	30	—	—	65	230	60	1	3100	.6	A063*

* Ball Bearing

See page 81 for High Static Pressure Blowers.

CENTRIFUGAL BLOWERS



69-75 Free Air Output

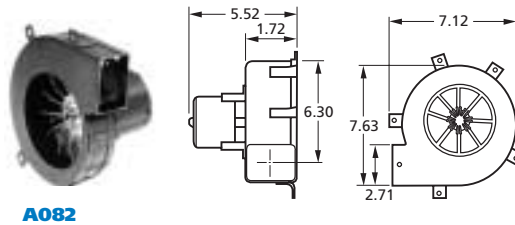
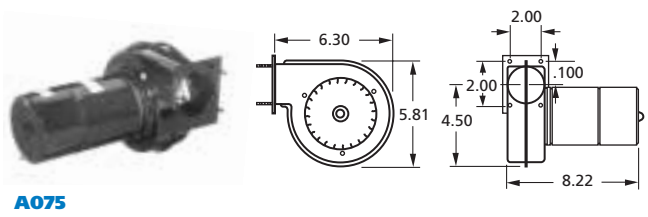
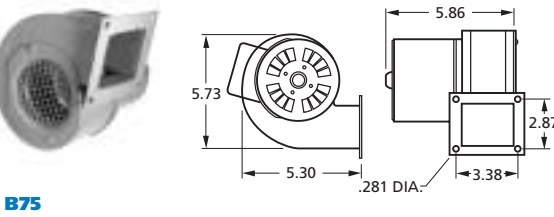
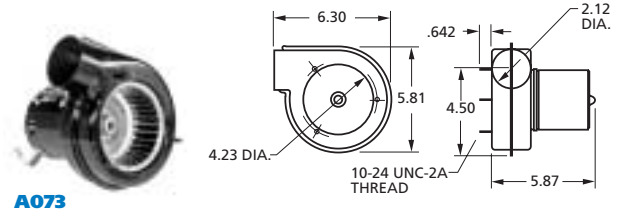
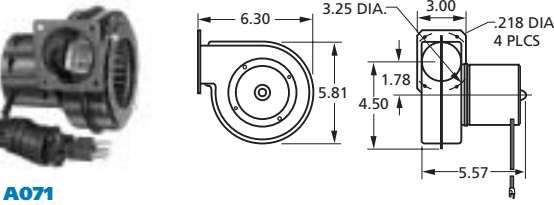
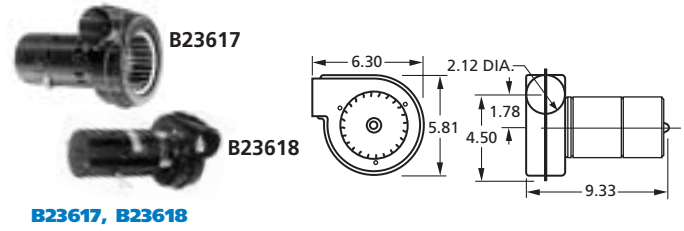
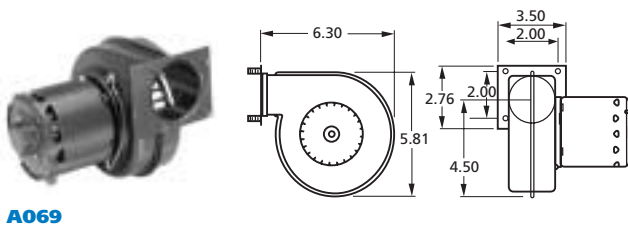

CFM at Static Pressure Shown Static Pressure (inches of water)										Nameplate CFM	Volts	Freq	No. of Speeds	RPM@ Free Air	Amps@ Free Air	MODEL
0.1	0.2	0.3	0.4	0.5	0.6	0.7	0.8	0.9	1							
72	67	63	60	53	52	50	43	40	—	69	208-230	60	1	3000	.45	A069
72	67	64	62	57	55	50	46	41	33	70	115/230	60	1	3100	.9/.45	B23617
72	67	64	62	57	55	50	46	41	33	70	115/208-230	60	1	3100	.9/.45	B23618*
70	67	63	58	57	55	51	35	—	—	71	115	60	1	2850	.7	A071
72	69	67	63	61	57	53	48	43	37	73	115/230	60	1	3200	.82/.48	A073*
68	63	57	47	34	14	—	—	—	—	75	115	60	1	3000	.59	B75
73	69	65	62	58	55	50	45	40	35	75	230	60	1	3200	.4	A075*
66	62	53	52	47	42	23	—	—	—	75	115	60	1	2800	.95	A082

• Ball Bearing See page 81 for High Static Pressure Blowers.

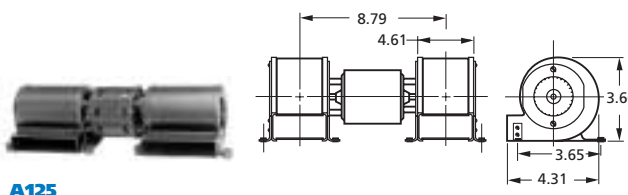
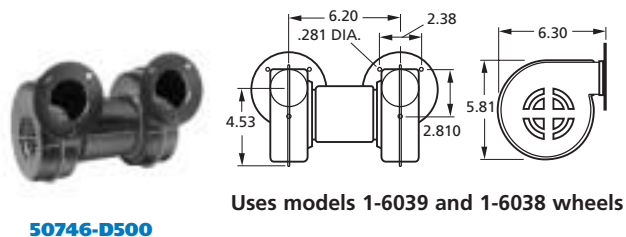
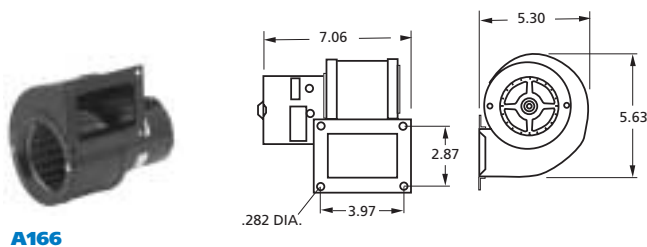
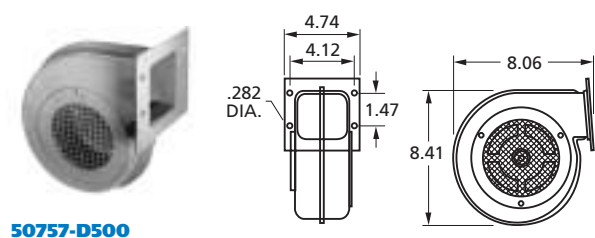
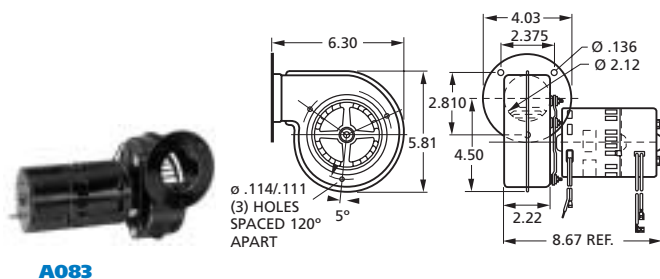
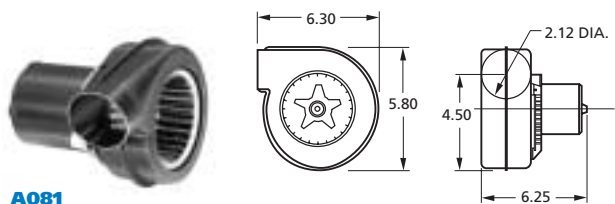

CFM at Static Pressure Shown Static Pressure (inches of water)										Nameplate CFM	Volts	Freq.	No. of Speeds	RPM@ Free Air	Amps@ Free Air	MODEL
0.1	0.2	0.3	0.4	0.5	0.6	0.7	0.8	0.9	1							
70	67	64	62	57	53	48	42	—	—	80	230	60	1	3100	.45	A081*
71	68	66	63	59	54	47	43	37	—	83	230	60	1	3000	.8	A083*
80	63	45	—	—	—	—	—	—	—	105	115	60	1	1560	.55	50757-D500
110	100	95	85	82	60	40	10	—	—	115	115	50/60	1	3200	1.4	A166
94	87	77	67	48	18	—	—	—	—	120	115	60	1	3100	.72	50746-D500
110	92	71	—	—	—	—	—	—	—	125	115	60	1	3200	1.1	A125

* Ball Bearing

See page 81 for High Static Pressure Blowers.

CENTRIFUGAL BLOWERS



135 to 265 Free Air Output



**50752-D500,
50752-D230**

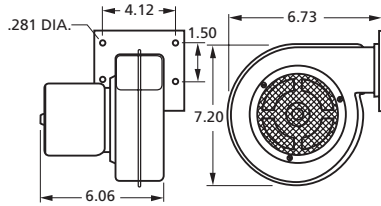

Uses model 1-6042 wheel



A159

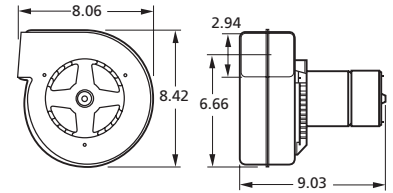

Uses model 1-6053 wheel



**50755-D500,
50755-D230**

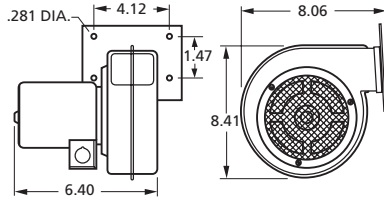

Uses model 1-6054 wheel



A161

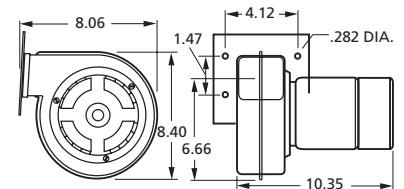

Uses model 1-6053 wheel



B47120

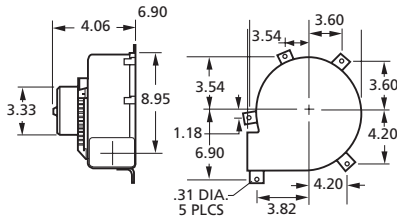

Uses model 1-6066 wheel



A212

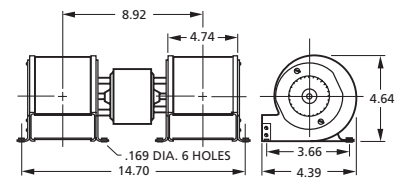

B45227, B45227-2

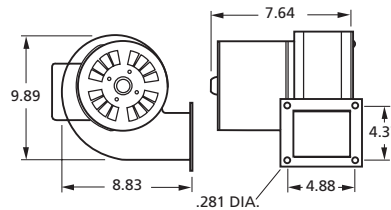

CFM at Static Pressure Shown										Nameplate CFM	Volts	Freq.	No. of Speeds	RPM@ Free Air	Amps@ Free Air	MODEL
0.1	0.2	0.3	0.4	0.5	0.6	0.7	0.8	0.9	1							
108	105	97	93	90	83	77	65	32	—	135	115	60	11	3100	1.1	50752-D500
108	105	97	93	90	83	77	65	32	—	135	208-230	50/60	1	3100	.67	50752-D230
140	138	118	105	—	—	—	—	—	—	159	230	60	1	1600	.45	A159*
140	128	118	105	—	—	—	—	—	—	160	115	60	1	1600	1	50755-D500
140	128	118	105	—	—	—	—	—	—	160	208-230	50/60	1	1600	.51	50755-D230
140	138	118	105	—	—	—	—	—	—	161	230	60	1	1600	.55	A161*
180/ 144/ 112	170/ 140/ 109	165/ 134/ 106	158/ 120/ 100	150/ 122/ 90	140/ 117/ 76	130/ 87/ 58	110/ 72	90	—	180	115	60	3	1360/ 1100/ 830	1.95	B47120
190	173	142	110	70	22	—	—	—	—	212	115	60	1	2500	1.25	A212
230	212	191	175	130	27	—	—	—	—	265	115	60	1	1650	1.86	B45227
230	212	191	175	130	27	—	—	—	—	265	230	50/60	1	1650	.93	B45227-2

* Ball Bearing See page 81 for High Static Pressure Blowers.

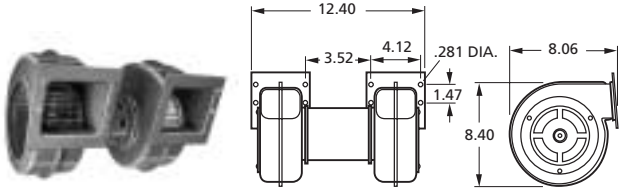

50756-D500, 50756-D230

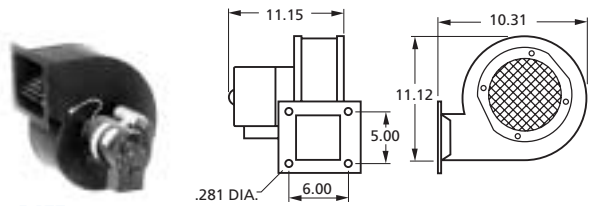

A455

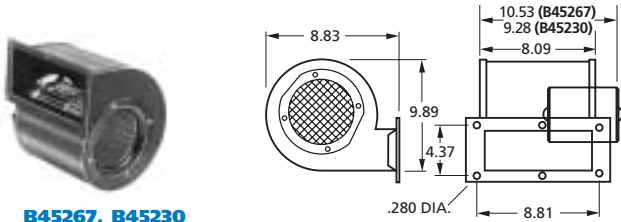

B45267, B45230

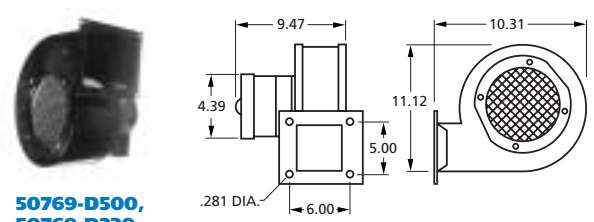

50769-D500, 50769-D230

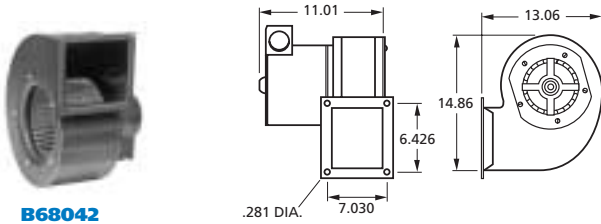

B68042

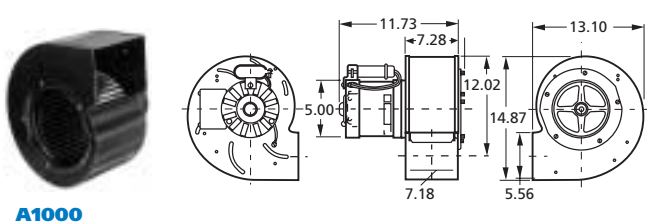

A1000

CFM at Static Pressure Shown										Nameplate CFM	Volts	Freq.	No. of Speeds	RPM@ Free Air	Amps@ Free Air	MODEL
Static Pressure (inches of water)																
0.1	0.2	0.3	0.4	0.5	0.6	0.7	0.8	0.9	1							
245	225	200	160	—	—	—	—	—	—	320	115	60	1	1500	1.3	50756-D500
245	225	200	160	—	—	—	—	—	—	320	230	50/60	1	1500	.65	50756-D230
440/ 318	417/ 307	390/ 290	375/ 275	350/ 250	319/ 228	275/ 170	231/ 108	150/ 75	68/ 40	455	115	60	2	1500/ 1100	1.5	A455
393/ 356	359/ 331	318/ 297	254/ 240	187/ 167	64/58	—	—	—	—	460	115	60	2	1600/ 1400	2.9	B45267
393/ 356	359/ 331	318/ 297	254/ 240	187/ 167	64/58	—	—	—	—	460	208-230	50/60	2	1600/ 1400	1.2	B45230
391/ 331	370/ 315	349/ 280	318/ 273	292/ 241	250/ 203	204/ 138	91/70	47/40	—	480	115	60	2	1200/ 1400	3.55	50769-D500
391/ 331	370/ 315	349/ 280	318/ 273	292/ 241	250/ 203	204/ 138	91/70	47/40	—	480	208-230	50/60	2	1200/ 1400	1.9	50769-D230
694	674	652	585	557	483	127	51	—	—	815	115	60	1	1100	5.6	B68042
950/-	920/-	880/-	850/ 799	800/ 750	730/ 700	660/ 640	580/ 500	300/ 260	120/ 120	1000	115/230	60	2	1100/ 1100	4-2.9/ 2-1.4	A1000

+ 2 speed

See page 81 for High Static Pressure Blowers.

CENTRIFUGAL BLOWERS



64 to 1200 Free Air Output



A064

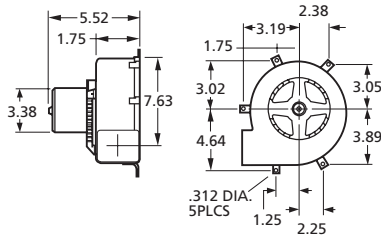

A079

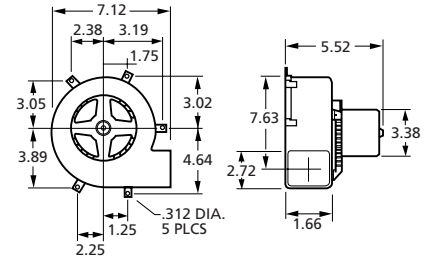

A080

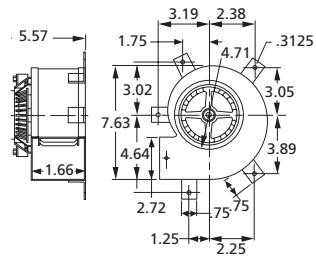

A090

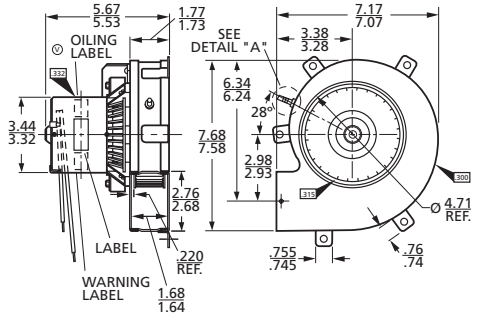

A118

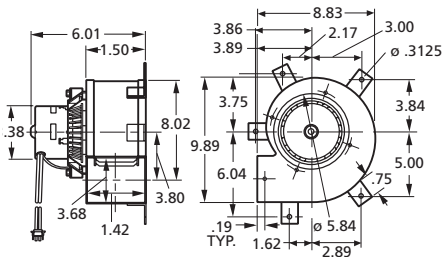

B24220

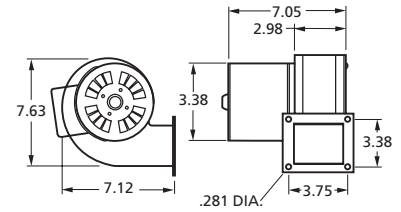

A1200

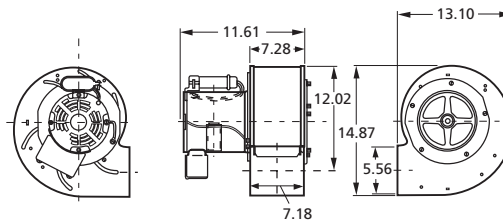

CFM at Static Pressure Shown Static Pressure (inches of water)													Nameplate CFM	Volts	Freq.	No. of Speeds	RPM@ Free Air	Amps@ Free Air	MODEL
0.2	0.4	0.6	0.8	1	1.2	1.4	1.6	1.8	2	2.2	2.4	2.6							
—	66	65	64	58	48	25	—	—	—	—	—	—	64	115	60	1	2400	.65	A064
78	75	72	68	63	60	47	—	—	—	—	—	—	80	115	60	1	2100	1.1	A080
85	81	77	73	65	51	22	—	—	—	—	—	—	89	115	60	1	2200	1.1	A079
86	84	78	73	66	57	24	—	—	—	—	—	—	90	115	60	1	2300	1.1	A090
112	110	106	102	97	90	83	73	60	39	22	18	10	118	115	60	1	2600	1.8	A118
—	140	130	120	110	45	22	—	—	—	—	—	—	135	115	50/60	1	2600	1.3	B24220
1260/ 1065	1240/ 1060	1200/ 1050	1150/ 1000	1075/ 950	1000/ 900	925/ 800	800/ 675	200/ 200	—	—	—	—	1200	115/ 230	60	2	1500/ 1400	8-6.8/ 4-3.4	A1200

CFM at Static Pressure Shown Static Pressure (inches of water)										Nameplate CFM	Volts	Freq.	No. of Speeds	RPM@ Free Air	Amps@ Free Air	MODEL
0.1	0.2	0.3	0.4	0.5	0.6	0.7	0.8	0.9	1							
57	22	—	—	—	—	—	—	—	—	80	115	60	1	3200	0.55	B22505
90	40	—	—	—	—	—	—	—	—	115	115	60	1	3100	0.85	B22507
100	60	5	—	—	—	—	—	—	—	105	115	60	1	1500	.7	B22508
125	83	—	—	—	—	—	—	—	—	153	115	50/60	1	3100	1	B22510
196	70	—	—	—	—	—	—	—	—	215	115	60	1	2780	1.3	B22513

NEW



B22505

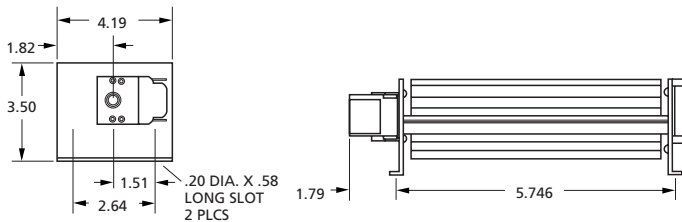

B22507

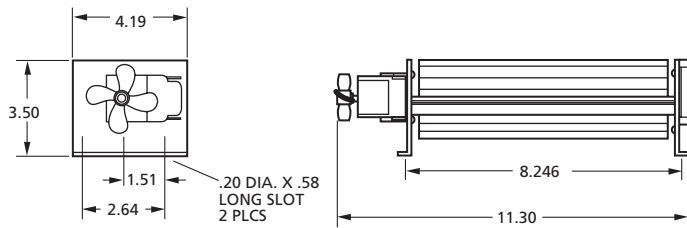

B22508

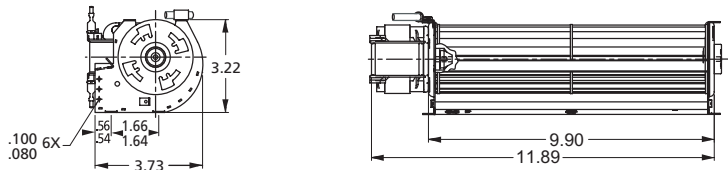

B22510

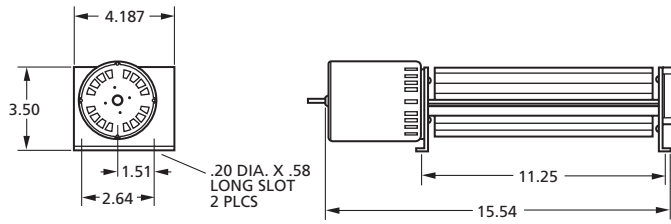

B22513

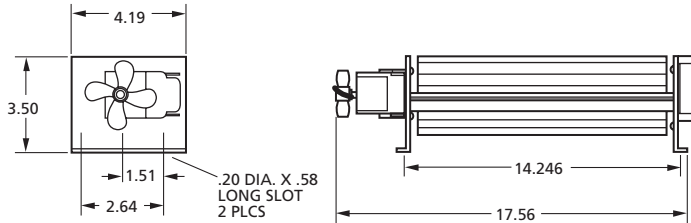

2 and 3 Blade, Interchangeable Hub Condenser (Pressure) Type

FEATURES

- 18 to 24 inch diameters
- High quality, heavy duty aluminum blades
- Zinc and dichromate plated steel spiders
- For use with interchangeable hex hubs on page 89
- Blades tested at 1000 RPM

TYPICAL APPLICATIONS

- Air-conditioning condensers
- Power roof ventilators
- Heat pumps
- Heat exchangers
- Unit heaters
- Commercial and industrial equipment



PART NUMBER BREAKDOWN					
NO. OF BLADES	FAN BLADE TYPE	ROTATION	BLADE DIAMETER	BLADE PITCH	HUB BORE SIZE
3	C	R	18	33	4 (Fixed hubs only)
2- 3- 4- 5- Etc...	C-Condenser F-Free Air S-Slinger Ring	R-Right, CW Viewing Air Discharge Side L-Left, CCW Viewing Air Discharge Side	In inches	In degrees	1=1/4" HUB I.D. 2=5/16" HUB I.D. 3=3/8" HUB I.D. 4=1/2" HUB I.D. 5=5/8" HUB I.D. 6=3/4" HUB I.D.

TWO BLADE								
PART NO.	FAN			STATIC PRESSURE				STD PACK
	ROTA-TION	DIA (IN)	PITCH (DEG)	0"		.30"		
				CFM	BHP	CFM	BHP	
2CL1827	C.C.W.	18	27	2400	.08	870	.11	4
2CL2025	C.C.W.	20	25	3000	.10	1320	.15	4
2CL2227	C.C.W.	22	27	4340	.17	2200	.26	4

THREE BLADE								
PART NO.	FAN			STATIC PRESSURE				STD PACK
	ROTA-TION	DIA (IN)	PITCH (DEG)	0"		.30"		
				CFM	BHP	CFM	BHP	
3CR1827	C.W.	18	27	2450	.10	1260	.14	2
3CR1833	C.W.		33	2830	.14	1620	.21	
3CR2024	C.W.	20	24	3160	.17	2010	.23	2
3CR2028	C.W.		28	3560	.21	2410	.27	
3CR2031	C.W.		31	3870	.24	2680	.30	
3CR2426	C.W.	24	26	5860	.42	4600	.49	2
3CR2433	C.W.		33	7010	.63	5600	.70	

Rotation determined by viewing air discharge side of fan.

FEATURES

- 14 to 26 inch diameters
- High quality, heavy duty aluminum blades
- Zinc and dichromate plated steel spiders
- For use with interchangeable hubs
- Blades tested at 1000 RPM.

TYPICAL APPLICATIONS

- Air-conditioning condensers, heat pumps
- Power roof ventilators, industrial equipment
- Unit heaters, heat exchangers



FOUR BLADE								
PART NO.	FAN			STATIC PRESSURE				STD PACK
	ROTA-TION	DIA (IN)	PITCH (DEG)	0"		.30"		
				CFM	BHP	CFM	BHP	
4CR1423 4CL1423	C.W. C.C.W.	14	23	1000	.04	400	.06	2
4CR1433 4CL1433	C.W. C.C.W.		33	1320	.07	670	.10	
4CR1623 4CL1623	C.W. C.C.W.	16	23	1630	.09	1030	.12	2
4CR1633 4CL1633	C.W. C.C.W.		33	2550	.15	1450	.18	
4CR1827 4CL1827	C.W. C.C.W.	18	27	2490	.12	1510	.18	2
4CR1833 4CL1833	C.W. C.C.W.		33	2950	.17	1870	.23	
4CR2026 4CL2026	C.W. C.C.W.	20	26	3540	.24	2580	.32	2
4CR2029	C.W.		29	3920	.29	2290	.35	
4CR2033 4CL2033	C.W. C.C.W.		33	4350	.35	3270	.41	
4CR2223	C.W.	22	23	4100	.25	3100	.37	2
4CR2227 4CL2227	C.W. C.C.W.		27	4840	.28	3640	.37	
4CR2235 4CL2235	C.W. C.C.W.		35	5940	.47	4470	.57	
4CR2418	C.W.	24	18	4500	.25	3500	.25	2
4CR2423 4CL2423	C.W. C.C.W.		23	5400	.35	4600	.45	
4CR2427 4CL2427	C.W. C.C.W.		27	6360	.45	5280	.63	
4CR2433	C.W.		33	7600	.64	6190	.87	
4CR2627	C.W.	26	27	7600	.64	6690	.80	2
4CR2633	C.W.		33	8950	.91	7810	1.1	

Rotation determined by viewing air discharge side of fan.

3 and 4 Blade, Fixed Hub Condenser (Pressure) Type

FEATURES

- 14 to 24 inch diameters
- High quality, heavy duty aluminum blades
- Factory balanced, 1/2" bore, shaved and staked hub-attached on intake side
- Blades tested at 1000 RPM

THREE BLADE								
PART NO.	FAN			STATIC PRESSURE				STD PACK
	ROTA-TION	DIA (IN)	PITCH (DEG)	0"		.30"		
				CFM	BHP	CFM	BHP	
3CR1833-4	C.W.	18	33	2830	.14	1620	.21	4
3CR2033-4	C.W.	20	33	4070	.26	2830	.33	4

TYPICAL APPLICATIONS

- Air-conditioning condensers
- Power roof ventilators
- Heat pumps
- Heat exchangers
- Unit heaters
- Exhaust fans

FOUR BLADE								
PART NO.	FAN			STATIC PRESSURE				STD PACK
	ROTA-TION	DIA (IN)	PITCH (DEG)	0"		.30"		
				CFM	BHP	CFM	BHP	
4CR1433-4	C.W.	14	33	1320	.07	670	.10	4
4CR1633-4	C.W.	16	33	2550	.15	1450	.18	4
4CR1833-4	C.W.	18	33	2950	.17	1870	.23	4
4CR2033-4 4CL2033-4	C.W. C.C.W.	20	33	4350	.35	3270	.42	4
4CR2233-4	C.W.	22	33	5670	.41	4290	.51	4
4CR2433-4	C.W.	24	33	7600	.64	6190	.87	4



Rotation determined by viewing air discharge side of fan.

5 Blade, Fixed Hub



FIVE BLADE FIXED HUB ONE PIECE TYPE								
PART NO.	ROT.	DIA. (IN.)	PITCH (DEG)	BORE (IN.)	MAX RPM	0" STATIC PRESSURE		STD PACK
						CFM	BHP	
5FR727-1	C.W.	7	28	1/4	3450	450	.05	10
5FL727-1	C.C.W.	7	28	1/4	3450			
5FR727-2	C.W.	7	28	5/16	3450	450	.05	
5FL727-2	C.C.W.	7	28	5/16	3450			
5FR824-1	C.W.	8	24	1/4	3450	620	.07	10
5FL824-1	C.C.W.	8	24	1/4	3450			
5FR824-2	C.W.	8	24	5/16	3450	620	.07	
5FL824-2	C.C.W.	8	24	5/16	3450			
5FR832-1	C.W.	8	32	1/4	3450	750	.11	
5FL832-1	C.C.W.	8	32	1/4	3450			
5FR832-2	C.W.	8	32	5/16	3450	750	.11	
5FL832-2	C.C.W.	8	32	5/16	3450			
5FR926-1	C.W.	9	25	1/4	3000	800	.09	10
5FL926-1	C.C.W.	9	25	1/4	3000			
5FR926-2	C.W.	9	25	5/16	3000	800	.09	
5FL926-2	C.C.W.	9	25	5/16	3000			
5FR1020-1	C.W.	10	22	1/4	1725	550	.02	10
5FL1020-1	C.C.W.	10	22	1/4	1725			
5FR1020-2	C.W.	10	22	5/16	1725	550	.02	
5FL1020-2	C.C.W.	10	22	5/16	1725			
5FR1031-2	C.W.	10	33	5/16	1725	740	.04	
5FL1031-2	C.C.W.	10	33	5/16	1725			

FEATURES

- 7 to 10 inch diameters
- High quality aluminum blades
- CW fans have hub attached on discharge side
- CCW fans have hub attached on intake side
- Zinc and chromate coated steel hub

TYPICAL APPLICATIONS

- Freezers
- Heaters
- Refrigerators



FIVE BLADE HUBLESS UNIT BEARING TYPE								
PART NO.	ROT.	DIA. (IN.)	PITCH (DEG)	BORE (IN.)	MAX RPM	0" STATIC PRESSURE		STD PACK
						CFM	BHP	
5FR1023	C.W.	10	23	-	1550	525	.02	10
5FR721	C.W.	7	21	-	1550	300	.01	10
5FR823	C.W.	8	23	-	1550	400	.01	10
5FR925	C.W.	9	25	-	1550	500	.01	10
5FR1028	C.W.	10	28	-	1550	700	.02	10

Rotation determined by viewing air discharge side of fan.



PILLOW BLOCK BEARINGS		
PART NO.	BORE SIZE	MOUNTING CENTER
KIT501	5/8"	3"
KIT502	3/4"	3"
KIT503	1"	3"
KIT504 (Heavy Duty)	1"	3 1/2"

Packaged two per kit



SHAFT/THRUST COLLAR Includes Hollow Head (Allen) Set Screws		
PART NO.	OUTER DIA.	INSIDE DIA.
KIT523	1 1/4"	3/4"
KIT524	1 1/2"	1"

Packaged two per kit



OIL TYPE BEARING WITH INSULATOR	
PART NO.	BORE SIZE
KIT511	5/8"
KIT512	3/4"
KIT513	1"

Packaged two per kit

BUSHING FEATURES

- Two bolt design.
- Two 1/4"-20 x 3/4" cap screws provided.
- Malleable iron construction
- For 1/2"-1 3/8" bore ranges



SPLIT TAPERED BUSHINGS "H" SERIES	
PART NO.	BORE
STB1	1/2"
STB2	5/8"
STB3	3/4"
STB4	7/8"
STB5	1"
STB6	1 1/8"
STB7	1 3/16"
STB8	1 3/8"

Packaged one per kit

HEX HUB FEATURES

- Sizes to fit most application
- Simple screw design
- Zinc plated steel
- Pre-tappedholes with mounting and set screws started



INTERCHANGEABLE HEX HUBS		
PART NO.	BORE	NO. SET SCREWS
H5	5/16"	1
H6	3/8"	1
H8	1/2"	2
H10	5/8"	2

Packaged 12 per carton



SHAFT KITS		
PART NO.	DIA.	LENGTH
KIT542	5/8"	20
KIT544	3/4"	20
KIT547	1"	25
KIT548	1"	35

Packaged one per kit

ACCESSORY DISPLAY



DISPLAY SIGN
P/N 8634-6002

P/N DISPLAY

BAND MOUNTING KITS

Lug kits



P/N	Motor Dia.	Lug Size	Bolt Circle Range
NO55L	5.5"	Large	8 ⁷ / ₈ - 12 ¹ / ₈
NO55S	5.5"	Small	6 ⁷ / ₈ - 8 ¹ / ₈
KIT34	3.3"	Large	4 ¹ / ₁₆ - 9 ⁷ / ₈
KIT50	5.0"	Large	6 ⁷ / ₁₆ - 11 ¹ / ₁₆
KIT49	3 small lugs for Kit 55S		
KIT150	4 grommets to fit lugs on Kits 49, 50, 34, 55L, 55S		



KIT150



KIT49



P/N	Motor Dia.	Lug Size	Bolt Circle Range
NO50L	4.4" & 5.0"	Large	6 ¹ / ₂ - 11 ³ / ₁₆
NO33L	3.3"	Large	4 ¹ / ₂ - 10

KIT315

Double wire band kit for 5.0" diameter motors
10.18" Bolt Circle

KIT317

Double wire band kit for 5.6" diameter motors
10.18" Bolt Circle



FAS MOUNT BRACKET KITS

P/N FM50

Motor Dia. 5.0"
Bolt Circle 9" and 10.18"

P/N FM55

Motor Dia. 5.5"
Bolt Circle 9" and 10.18"

These kits are designed for direct drive blower motors using the flexible bracket mounting arrangement.

Grommets and eyelets are included

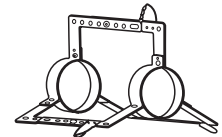

FM55 replaces this type bracket

CONDUIT KITS

KIT100

For 5/16" and 3/8" GREENFIELD (flexible conduit)

Packaged two per kit



KIT102

3/8" Conduit Connector. Allen Stevens type, complete with mounting screws.

Packed three per kit



CONDUIT BOXES

KIT142

Black, for 3.3" dia. motors

Packaged one per kit



KIT144

Gray, tie-rod mountable conduit box for 4.4", 5.0" and 5.6" diameter motors

Packaged one per kit



BLOWER ACCESSORIES

Inlet Screens

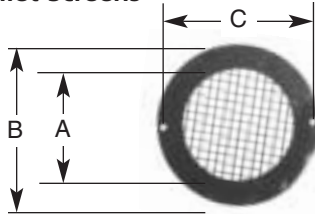

4004
A = 3.125
B = 4.50
C = 4.188

4000
A = 4.72
B = 6.125
C = 5.75

INLET 4004

for Air Rotors of less than 3 7/8" diameter Inlet 4004 can be used on the following blowers:

50746-D500, 50747-D230, 50747-D401, 50747-D500, 50747-D600, 50748-D500, 50748-D700, 50752-D230, 50752-D500, A069, A071, A073, A075, A081, A083, B23617, B23618

Packaged one per kit

INLET 4000

for Air Rotors of 4" to 5 1/2" diameter Inlet 4000 can be used on the following blowers:

50755-D230, 50755-D500, 50756-D230, 50756-D500, 50757-D500, A159, A161

Packaged one per kit

Blower Flanges

Any flange below may be used on blower models 50747-D600, 50748-D700, B23617, B23618, A073, A081.



Flange **KIT280**
Mtg. Hole Dia. .281"
Packaged one per kit

Flange **KIT282**
Mtg. Hole Dia. .136"
Packaged one per kit



Flange **KIT284**
Packaged one per kit

RESILIENT MOTOR BASES



Extra Base Clamps
CLAMP6004

Two base clamps ship with each base.

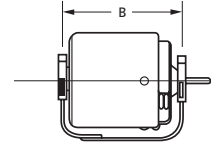

-specify shaft height 3.00" or 3.50" and motor model.

RESILIENT MOUNTING BASE INDEX

Fasco Model No.	Recomm. Base	Fasco Model No.	Recomm. Base	Fasco Model No.	Recomm. Base	Fasco Model No.	Recomm. Base	Fasco Model No.	Recomm. Base
D112	517*	D333	354*	D717	558*	D831	705*	D970	558*
D117	386	D336	435	D718	479	D834	479	D971	517*
D148	354	D337	435	D721	461	D838	558*	D972	479
D150	492*	D338	492	D723	492	D839	558*	D973	461
D151	492*	D339	492	D725	461	D840	479	D975	461
D154	558	D347	386	D726	558*	D846	558*	D981	492*
D156	461*	D354	479	D727	479	D860	595*	D1002	435*
D158	479	D356	408	D728	595	D866	558*	D1014	408
D160	461	D382	386	D729	595	D869	461	D1015	408
		D434	517*	D730	595	D870	542	D1016	479
D164	461*	D435	517*	D732	517*	D877	435	D1018	479
D166	461*	D480	542	D733	479	D879	479	D1033	461
D174	408	D481	542	D735	558*	D891	517*	D1042	492
D178	408	D482	479	D737	492*	D896	435	D1061	492
D224	435	D483	479	D739	479	D897	435	D1065	408*
D236	408	D484	479	D745	558	D902	558*	D1086	408*
D245	542	D485	479	D746	492*	D910	595	D1745	558
D247	479	D486	517*	D747	517*	D911	558	D1748	461
D249	354	D487	517*	D748	461	D912	479	D1749	461
D250	408	D490	558	D780	492*	D913	479	D1853	479
D252	354	D491	558	D782	479	D915	595	D1910	595
D253	354	D492	558	D783	461	D916	595	D1911	558
D254	408	D493	558	D784	558	D918	479	D2816	NONE
D255	408	D494	492	D785	517*	D920	595	D2817	595*
D256	461*	D495	492	D786	595	D923	479	D2818	NONE
D257	408	D496	517*	D787	479	D924	479	S2846	705
D258	435	D497	517*	D788	558	D926	479	S2848	NONE
D260	479	D635	408	D804	705	D927	435	S156	435
D264	408*	D655	408	D807	435	D928	435		
D277	479	D656	461*	D812	479	D929	558*		
D290	408*	D658	479	D814	435	D930	558*		
D312	492	D701	558*	D816	461	D935	558		
D314	517*	D703	558	D818	NONE	D937	461		
D316	461*	D710	492*	D825	705*	D939	461		
D329	408	D711	595			D951	558*		

Cradle Base "B" Dimension	3 1/2" Base No.	3" Base No.
3.54	35-354	30-354
3.86	35-386	30-386
4.08	35-408	30-408
4.17	35-417	-
4.35	35-435	30-435
4.61	35-461	30-461
4.79	35-479	30-479
4.92	35-492	30-492
5.17	35-517	30-517
5.42	35-542	30-542
5.58	35-558	30-558
5.95	35-595	30-595
7.05	35-705	30-705



P/N 35-417

NOTE: The current base numbering system is: First two numbers indicate shaft height (30 is 3.0" and 35 is 3.5" shaft height). Last three numbers represent distance between cradle arms (386 is 3.86" - 35-386 is 3 1/2" shaft height and 3.86" B dimension). To achieve the shaft height listed, the 2 1/2" diameter rings must be used.

For motors not listed : Add .8 to "A" dimension of 4 7/16" diameter motors for base "B" dimension
Add .9 to "A" dimension of 5" diameter motors for base "B" dimension
Add .5 to "A": dimension of 5 5/8" diameter motors for base "B" dimension

*May need to reverse one or more mounting rings

END SHIELD KITS

For 3.3" Diameter Motors



KIT216

Special End Plate for 3.3" Diameter Motors For Base Mounting
Use with Kit 180 Mounting Rings (see page 94)
Packaged one per kit



KIT225

Triangular bracket with grommets for 3.3" diameter motors
Packaged one per kit

Mounting Cup



KIT265

Used to mount 3.3" motors to some blower housings
Packaged one per kit

For Shaft End of 48 Frame Motors



SHLD6301

Ventilated no ext. oil retainers 1/2" Sleeve Bearing



SHLD6312

Non-Ventilated no ext. oil retainers 5/8" Sleeve Bearing



SHLD6303

Ventilated with double oiling 1/2" Sleeve Bearing



SHLD6311

Ventilated no ext. oil retainers 5/8" Sleeve Bearing



SHLD6302

Non-Ventilated with double oiling 1/2" Sleeve Bearing



SHLD6304

Non-Ventilated no ext. oil retainers 1/2" Sleeve Bearing



KIT410

End Shield caps for 48 frame 10 per kit (5 open, 5 closed)

MOUNTING ADAPTER KITS & PARTS

Mounting Kits



KIT200

Holes for 4.4" and 5.6" Dia. Motors
One kit will adapt both ends of motor for base mounting



KIT199

Motor length adapter kit. Provides means to base mount Fasco 5" dia. motors
Two kits needed to adapt both ends of motor for base mounting



KIT380

Rheem mounting adapter plate
Packaged one per kit



KIT214

Special End Plate for 3.3" Diameter D401 motor. For Mounting To Comfort Air Units
Packaged one per kit



KIT218

Aluminum stand-off bracket for motor-blower mounting. Matches 3.3" mounting pattern.
Kit 214 required to mount to motor.
Packaged one per kit



KIT204

J-frame casebolt adapter
Packaged one per kit

Adapter Plates

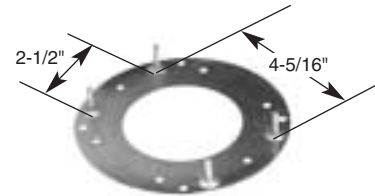

KIT207

Provides rectangular mounting stud pattern on 5.0" or 5.6" diameter Fasco Motors to match Fedders stud motors. Similar to Emerson and RMR rectangular mounting stud patterns
Packaged one per kit



KIT205

Franklin Redmond 4 1/8" diameter mounting adapter plate
Packaged one per kit

Adapter Kits

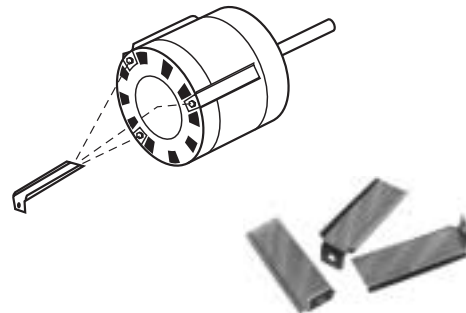

KIT538

Mounting Adapter. Enables 5" motors to replace 5-3/8" (RmR) motors. Three adapters included in kit. Adapters increase the mounting diameter by 3/8" for belly band mounting.

MOUNTING ADAPTER KITS & PARTS

Rheem Mounting Cables



P/N	Length	Motor H.P.
KIT325	3/4	1/6
KIT350	3/2	1/4
KIT378	3/8	1/3

Special mounting cables for Rheem. Four per pkg.



H33

Special Mounting Kit for 3.3" Diameter to Replace Motors in Nu-tone Units. Includes 4 Nuts and 2 Hex Hub Brackets. Use Kit 187 mounting rings



KIT414

Adjustable casebolt mounting kit. 4 bolt adapters per kit

Coleman "Lord" Mount

MNT1518

Stud: 1/4 x 8-32
Hole: 1/4 x 8-32
Bushing: 1/2 x 1/2
Shipped individually



KIT208

Studs: 3/8" x 8-32 x 3/8"
Bushing: 1/2" x 1/2"
4 per kit



Mounting Grommets

GROM6008

For 3/4" Slot
Shipped individually

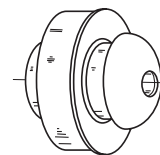

Includes a Steel Sleeve

GROM6000

For 1/2" Slot
Shipped individually

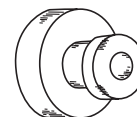

RUBBER MOUNTING RINGS

For 5.6", 5.0" and 4.4" Dia. Motors

KIT184

Henrite 2.50
Packaged two per kit



KIT183

Henrite 2.25 O.D.
Packaged two per kit



KIT186

All Rubber 2.50 O.D.
Packaged two per kit



For 3.3" Dia. Motors

KIT180

Henrite 1.80 O.D.
Packaged two per kit



KIT187

Rubber mounting rings; use with H33 in Nutone and Broan applications
Packaged two per kit



Henrite are rubber mounting rings with steel band, used with cradle bases and knife edge motor supports
All Rubber rings are used with direct drive blower motors and "Clamp" type supports

CAPACITORS



P/N	RATING		STYLE
6100-6028*	2 mfd	370V	Oval
6100-9020*	3 mfd	370V	Oval
6100-9006*	4 mfd	370V	Oval
6100-6080†*	5 mfd	370V	Oval
6100-9085*	5 mfd	440V	Oval
6100-9010*	6 mfd	370V	Oval
6100-6082†*	7.5 mfd	370V	Oval
6100-9088*	7.5 mfd	440V	Oval
6100-6083†*	10 mfd	370V	Oval
6100-6002*	10 mfd	440V	Oval
6100-6030*	12.5 mfd	370V	Oval
6100-9037	15 mfd	370V	Oval
6100-6031	17.5 mfd	370V	Oval
6100-9053	20 mfd	370V	Oval
6100-6032	25 mfd	370V	Oval
6100-6033	30 mfd	370V	Oval
6100-6034	35 mfd	370V	Oval
6100-6035	40 mfd	370V	Oval
6100-6036	45 mfd	370V	Oval
6100-6037	50 mfd	370V	Oval
6100-6038	60 mfd	370V	Oval
6100-6019	8 mfd	370V	Round
6100-6020	10 mfd	370V	Round
6100-6021	12 mfd	370V	Round
6100-6022	15 mfd	370V	Round
6100-6023	20 mfd	370V	Round
6100-6024	25 mfd	370V	Round
6100-6025	30 mfd	370V	Round
6100-6026	35 mfd	370V	Round
6100-6027	40 mfd	370V	Round

Bulked packed 100 per carton

6100-6119*	5 mfd	370V	Oval
6100-6120*	7.5 mfd	370V	Oval
6100-6121*	10 mfd	370V	Oval

* Will fit Kit 6001

† Parts are individually boxed

MISCELLANEOUS KITS

Capacitor Mounting Kit

KIT6001

Rubber Boot and Bracket

RUBBERBOOT

Rubber Boot Sold Separately



Staked Tie Rods Qty. 4

KIT220

8" long 8-32 NC for Fasco 5.6" Dia. motors

KIT221

8" long 10-32 NC for Fasco 4.4" Dia. motors

Includes 1 Staked Nut and 1 Regular Nut



KIT832

8-32 Nuts, 32 pieces



KIT1032

10-32 Nuts, 32 pieces



MISCELLANEOUS KITS (continued)

Neoprene Gasket

1 gasket
GASKET0167
 Includes 4 grommets



Water Slinger

SLINGR6002
 1/2" I.D. 2" O.D.
 Shipped individually



Shaft Bushings Qty. 4

KIT240
 1/4" ID x 5/16" OD
KIT242
 3/8" ID x 1/2" OD
KIT244
 5/16" ID x 3/8" OD
KIT246
 1/2" ID x 5/8" OD



Rain Shields

KIT170
 For 1/2" Shaft Dia. Motors
RAIN6000
 For 5/8" Shaft Dia. Motors



KIT465
 Anderol 465 synthetic
 lubricating oil
 Packaged one per carton



Cooling Fan Kit for Draft Booster Motors

P/N FK100
 C.W. Rot. 1 3/4" Dia.
 1/4" Hub I.D.
P/N FK101
 C.C.W. Rot. 1 3/4" Dia.
 1/4" Hub I.D.
 Shipped one fan per kit



Rotation is facing
 side opposite hub